WEATHER SYNOPSIS

The barometer is falling on the Coast, and fine, warm weather continues over this Province. Cloudy, cool weather is general over the Prairies.

The Daily Colonist.

(ESTABLISHED 1858)

COLONIST TELEPHONES

Advertising	13
Business Office	11
Circulation	12
Job Printing	197
News Editor and Editorial Rooms	80 and 81
Social Editors	2111

NO. 134—SEVENTY-SECOND YEAR | VICTORIA, BRITISH COLUMBIA, FRIDAY, MAY 16, 1930 | TWENTY-FOUR PAGES

DUNNING BUDGET CARRIES BY 28 MAJORITY

Police Frustrate Attempt to Raid Gov't Salt Works

Contest of "Civil Resistance" Occurs Between Mrs. Naidu, Indian Woman Leader, and Constabulary—"Red" Procession in Bombay, With Marchers Shouting "Long Live the Revolution"

Sholapur's Mills Will Reopen on Saturday

(Associated Press)

BOMBAY, May 15.—The eyes of all India centred today on the little village of Dharsana, where the strangest scene of all the extraordinary drama witnessed recently in this country was enacted. A contest of civil resistance took place between Mrs. Sarojini Naidu, heading a group defying the salt laws and police.

Mrs. Naidu, who heads the civil disobedience movement now that Mahatma Gandhi and Abbas Tyabai are in jail, headed her volunteers for the Government salt deposits at Dharsana and intended to raid the salt pans.

The police halted the party, whereupon Mrs. Naidu and her followers squatted on the road while the police formed a cordon around them. The odd situation continued all day. No one was allowed to pass the cordon with food for the volunteers, and no volunteer who left the police lines was permitted to return.

SPINS NATIVE CLOTH

Meanwhile, the woman leader and her flock sat in the road chatting and spinning native cloth. It was believed that she would be joined by a second party tomorrow unless she agreed to leave Dharsana without attempting the salt raid.

The position of Mrs. Naidu became increasingly precarious with the growing determination of authorities to halt all lawlessness. For leading a salt law demonstration at Vedaranyam, Mrs. Lakshimpathi was sentenced to one year's simple imprisonment. She was the first woman sentenced since the beginning of the civil disobedience campaign.

Maneckchand Shah, president of Sholapur Municipality, was arrested in connection with last week's riots.

Other events in India today were shaded by the happenings of Dharsana Road. The usual crop of arrests and sentences was harvested but there were no serious disorders.

A "Red" procession, more than a mile long, organized by the Youth

Continued on Page 2, Column 3

APPOINTMENTS MADE

OTTAWA, Ont., May 15.—Major R. E. A. Lloyd has been appointed to command the 15th Canadian Light Horse, with regimental headquarters at Calgary, Alta., vice Lieutenant-Colonel W. E. Tidball transferred to command the second (reserve) regiment of that unit. This announcement was promulgated at the Department of National Defence today.

Pilot Is Killed When Plane Nose-Dives to Ground

PASCO, Wash., May 15. — Mr. Al French, of San Francisco, a Standard Oil Company pilot, fell about 750 feet in his ship and was fatally hurt shortly after the air carnival programme was closed here today. Witnesses said the ship wavered, the motor dropped out and the plane nose-dived to the ground. It was demolished. Mr. French was breathing when taken from the wreckage, but died after being taken to hospital.

Premier and Cabinet Of Bulgaria Resign Following Deadlock

SOFIA, May 15.—Premier Liaptcheff, of Bulgaria, and his cabinet resigned tonight after failing to reach an understanding on political questions with followers of former Premier Tsankoff.

GAS COMPANY PREPARED TO ENTER OAK BAY

If Agreement Goes Through Company Is Prepared to Expend $50,000 on Two-Year Plan

BOULEVARD TAX OBJECTIONS HEARD

The development of the gas service in Oak Bay seems to be advancing steadily, as the council was able to give further consideration in committee last evening to the tentative agreement with the B.C. Electric Power & Gas Company. Most of the points were agreed upon, with minor amendments, and further consideration will be given to the subject.

The company proposes to extend gas into the district, and has had a canvasser at work. It is proposed to spend a sum of $50,000 in exten-

Continued on Page 6, Column 6

Pedestrian Is Winner Of Action

VANCOUVER, May 15.—Awarding $7,000 damages to Miss Edith A. M. Barker, against Mr. Frank Robert Gorlich, taxi proprietor, and Mr. Arthur Waters, driver, in connection with an automobile accident, Mr. Justice Gregory, in Supreme Court today, voiced some pointed remarks as to the rights of pedestrians on streets.

Plaintiff was on the street and she had a right to continue crossing, he declared. It was not the duty of defendant to simply sound a warning and leave plaintiff in the middle of traffic, but to enable her to cross over, he said. His Lordship declared he had not the slightest doubt that the accident was entirely due to the driver's negligence.

The accident occurred December 10. Miss Barker had got off a street car and was going home, when she was knocked down by the taxi, and severely injured. She claimed $475 special and unstated general damages.

Defendant set up the defence that plaintiff was negligent

Former Minister Is Elevated to Bench

MR. JUSTICE GALIPEAULT

Former Minister of Public Works in the Quebec Legislature, who has been elevated to the bench. He succeeds Hon. Mr. Justice L. A. Cannon, who has gone to the Supreme Court.

MR. DICKIE IS CENTRE OF HOUSE SCENE

Speech at Esquimalt Conservative Picnic Last Year Is Subject of Comment in House of Commons

PATRONAGE ISSUE AT ESQUIMALT DOCK

OTTAWA, May 15.—In the House of Commons this afternoon, Mr. J. L. Brown, Liberal-Progressive, Lisgar, speaking on the budget, said he wanted at the moment to discuss political patronage.

"I am asking the leader of the opposition, if he has two standards in this matter, one for his friends, and one for his opponents. I am moved to discuss this matter because of a letter that appeared in the Ottawa Citizen this week headed, 'Mr. Dickie's Comment.'"

At this juncture Mr. C. H. Dickie, Conservative, Nanaimo, arose on a question of privilege. Some might consider him indiscreet in having written this letter, but he was expressing his own point of view at the time. The occasion was a picnic in which he was addressing several hundred of his constituents, for many of whom he had endeavored without success to secure employment in the dockyard.

Mr. Dickie was proceeding to say that Mr. Brown had faced three or four different ways since he had been in the House. Mr. Brown rose, and protested that such a statement was not a matter of privilege, and considerable noisy interchange ensued.

The provocation for the statement he had made at the picnic was very great indeed in the district in which he had been speaking. His constituents would bear him out, continued Mr. Dickie, that he had never asked any man what his politics were. He had seen scores of men refused work in the dockyards "because they did not have a red ticket."

"Mr. Bennett should take Mr. Dickie aside, and give him a lesson in political morality," counselled Mr. Brown.

The incident then closed.

INVESTIGATE WAILING WALL IN JERUSALEM

GENEVA, May 15.—The Council of the League of Nations adjourned today after approving the personnel for a special commission which will study the historic problem of the Wailing Wall in Jerusalem, so often the centre of dispute between Jews and Arabs.

During today's session, Rt. Hon. A. Henderson, Foreign Secretary of Great Britain, said that his Government was not relaxing measures for maintaining order in Palestine. There will be no immediate reduction in the military and police forces in Palestine.

"His Majesty's Government has increased the military forces in Palestine," he said. "They have under consideration with their expert advisers the question of the garrison permanently required in that country, and pending a clear decision on this subject they do not propose to may any reduction in this force.

TREATY IS HAILED BY GOV'T HEAD

Premier MacDonald Says Hopes for Further Disarmament Laid on Foundation of Naval Pact

OPPOSITION TO PROJECT VOICED

Mr. W. Churchill Says "We Cannot Invest This Act of the Government With National Sanction"

(Associated Press)

LONDON, May 15.—The London Treaty was hailed by the Government today as it was debated in the House of Commons; but ran into heavy Conservative opposition.

Prime Minister Ramsay MacDonald spoke at length for the Treaty, asserting that upon its foundations were laid the hopes for further disarmament. He said he was most hopeful of good results from the continuing conversations between France and Italy for solutions of their parity argument.

CRITICISM EXPRESSED

But the Conservatives, with Winston Churchill leading them, declared that with the treaty, Great Britain had not attained parity with the United States in the sense that both should be equal on the seas, and instead had given formal acceptance of definitely inferior sea powers.

"We cannot invest this act of the Government with national sanction," he said.

WORK NOT FINISHED

The Prime Minister reminded the House that while the London Conference had been marked by an agreement among Great Britain, the United States and Japan, its work was not finished. Conversations were continuing between Italy and France, he said, and he had hopes those talks would result in an agreement which would transform the three-power treaty into a full five-power agreement. Then, he said the London meeting had not been merely a naval conference but had aimed at contributing to the cause of general disarmament.

"We must bend our attention not merely to the sea but to the air and the land as well," he said. "The limitation of one form of armament will not go very far to secure the peace of the world."

FOUNDATION OF SECURITY

The foundation of real security and international understandings, Premier MacDonald added, "must be an agreement between the United States and Great Britain, such as the one reached at London; and that piece of work has been done," he said, to the accompaniment of cheers.

He served warning that the nations are "falling back into their old mentality. Old fears and old superstitions regarding security are returning," he said. "The same sort of argument so familiar before 1924 are coming up, unblushing and unashamed in 1930."

School Issue To Be Discussed At Cobble Hill

THE Plantagenet Consolidated School question is to come before a meeting of the ratepayers of the different school districts embraced within this consolidation, at a meeting to be held next Thursday at Cobble Hill. The four districts concerned are Bench, Cobble Hill, Mill Bay and Sylvania. At this meeting the Consolidated Board will review the whole situation, and the ratepayers will be afforded the opportunity of expressing themselves. There are certain financial aspects of the situation to be discussed. The consolidation is to remain in effect until the end of the present school year. This position is a sequel to the recent application to the courts.

CITY RELIEF DEPT. CLERK IS ARRESTED

Clifton Maxwell, Following Confession at Vancouver Inquiry, Charged With Stealing $2,300

$10,000 BAIL IS FIXED BY JUDGE

VANCOUVER, May 15.—Charged with the theft of $2,300 from the city of Vancouver, Clifton Maxwell, fifty, clerk investigator of the city relief department, was arrested late today by city police.

The arrest followed Maxwell's confession before the select committee of the city council investigating administration of the relief office, that he had cashed for his own use civic relief tickets.

Bail was set at $10,000 by Magistrate H. C. Shaw.

Making his second appearance yesterday before the committee within the three days it has been sitting, Maxwell recanted his former testimony and admitted he had converted relief meal tickets into cash at a cafe. During last Summer these redemptions amounted to $100 a month, but with the beginning of the unemployment rush in December, Maxwell increased his misappropriations to $10 0a week, it was brought out in evidence.

League to Invite Canada to Opium Manufacture Parley

By GEORGE HAMBLETON
Canadian Press Staff Representative.

GENEVA, May 15.—Canada is to be invited to participate in a conference summoned under the auspices of the League of Nations on the limitation of manufacture of opium.

A report, approved by the League Council today, recommends the following twenty-five countries should be invited to send representatives: Australia, Belgium, Canada, China, Egypt, Finland, France, Germany, Britain, Hungary, India, Italy, Japan, Mexico, The Netherlands, Norway, Persia, Peru, Poland, Spain, Switzerland, Turkey, the United States, Uruguay and Jugoslavia.

Will Head Pacific Coast Parks Body

ALD. J. A. WORTHINGTON

Victoria has been honored by the election of Alderman John A. Worthington as president of the International Association of Parks Commissioners of the Pacific Coast, at the concluding session of the annual convention of that body at Los Angeles yesterday.

Advices reaching the city state that the parks commissioners will hold their 1931 convention in Victoria.

Sessions of the parley took place during the past three days in the lecture room of the city library at Los Angeles, and were attended by several hundred delegates from centres on the Pacific slope. In addition to Alderman Worthington, Mr. John Baxter, secretary to Mayor Herbert Anscomb, and secretary of the Parks Commissioners' Association, was present from Victoria.

The Victoria delegation made a strong bid for the holding of next year's convention in British Columbia's capital city, and their efforts in this direction were rewarded with success.

Colored slides showing the parks and boulevards of Victoria were displayed by special request, and attracted much favorable comment.

NAVAL AGREEMENT

OTTAWA, May 15.—Parliamentary approval of Canada's execution of the Five-Power Naval Disarmament agreement is expected to be given officially in the House of Commons within the next few days. The necessary resolution will be introduced by Premier W. L. Mackenzie King declaring that "it is expedient that Parliament do approve of the international treaty for the limitation and reduction of naval armament, London, April 22, 1930, signed in respect of the Dominion of Canada by the plenipotentiary named therein, and that this House do approve of the same."

GREAT DESERT CROSSED BY LONE YOUTH

Lyons Motorcyclist Encounters Many Problems in Traversing Sahara Wastes

EVERLASTING SAND CAKES EVERYTHING

By JOSEPHINE HAMBLETON
Canadian Press Staff Correspondent.

PARIS, May 15.—Mr. Rene Martineau, young motor cyclist of Lyons, drove across 700 miles of Sahara desert with twelve tins of sardine as his only food.

The Sahara has ceased to be the vast empire of the unknown. Only a few days ago the transsahara motor expedition, organized to commemorate the centenary of Algiers, traversed the longest stretch of desert from Reggan to Gao in a week, thus bringing these outposts of the desert within seven days instead of seven weeks of each other.

Mr. Rene Martineau made of it a motor cycle trail for the lonely adventurer. "When you strike the sand," he said, "at midday, the temperature is 112 degrees. That lasts for three days.

"Yes, I was hungry, hot and tired. The sand stuck in the wheels, in my eyes, in my ears. It caked everywhere on the machine, and prevented the oil from running. For sixty-eight hours I walked, sleeping in the day, walking at night. I rode through twenty-five miles of burning underbrush. I took off the tires and rode on the rims."

French authorities are now getting out detailed maps of the Sahara trails.

SUCCEEDS FATHER MURRAY

TORONTO, Ont., May 15.—Rev. Father Peter M. Costello, C.S.S.R., has been appointed provincial of the Canadian Order of Redemptorists, in succession to Rev. Father Gerland Murray, who has been appointed to the bishopric of Victoria, it was learned today.

New Poet Laureate Speaks on Modern Literary Tendency

By CONSTANTINE BROWN
(Copyright, 1930, by The Chicago Daily News Foreign Service.)

OXFORD, Eng., May 15.—"I am too new on the job to know exactly what the duties of a poet laureate are. It is a very old institution, dating back to the days of James I, and the man holding this exalted position is expected by everybody to behave. Suppose I went to London and started shooting up the town as I have seen it done in my younger days in El Paso, Tex., I would get fired."

Thus spoke Mr. John Masefield, new poet laureate—the King's canary, as the court poet is generally called—to The Chicago Daily News correspondent in the little house he possesses on Boar's Hill, a few miles from Oxford.

Thus, as a matter of fact, does the man in the street expect the laa" to speak. Mr. Masefield is undoubtedly one of Great Britain's most fiery poets, but he is better known by the general public in this country for his two books of adventures in imaginary South American republics.

"I am, of course, greatly honored by the King's choice, and I presume I shall write a good deal, but exactly what I do not know. I have just completed a new book on the "Adventures of the Wanderer." The Wanderer in an old sailing ship which used to go like blazes in a gale. It is really the history of that ship, with a good deal of poetry inserted in the narrative and will be published early in June.

LIFE MOVES QUICKLY

"Romantic stories are necessary in our days. The new generation of writers is inevitably under the influence of our times. Our generation is seeing the most wonderful inventions in the history of mankind. The radio, airplanes and motor cars naturally are influencing young people, who lead a much speedier life than, say, thirty years ago. They have no time to read long books in which the characters and psychology of the heroes are

Continued on Page 4, Column 7

HOUSE OF COMMONS PASSES MOTION ON 114-86 DIVISION

Supporters of Ottawa Government, With Two Conservatives and One U.F.A. Member, Line Up Solidly Behind Policies of Minister of Finance—Amendment and Subamendment Rejected

Barrage of Questions, Cheers and Jeers Mark Closing Debate Stage

(Canadien Press)

OTTAWA, May 15.—The final budget of the sixteenth Parliament of Canada passed the House of Commons tonight by a majority of twenty-eight votes. Carrying with them two members of the Conservative party and one member of the U.F.A. group, supporters of the Government lined up solidly behind the fiscal proposals brought down by Hon. C. A. Dunning, Minister of Finance, on May 1.

The vote stood: For the budget 114; against the budget 86.

OPPOSED TO BUDGET

Opposed to the budget were the members of the Conservative party with the exception of Mr. Finlay MacDonald, member for Cape Breton South, and Mr. T. E. Simpson, member for West Algoma. Both of the Conservatives represent constituencies in which the iron and steel industry is prominent. They had previously announced that they favored those provisions of the budget which they considered advantageous to their constituents, and consequently they supported the Government.

Mr. L. W. Johnstone, Conservative member for Cape Breton North-Victoria, had previously announced that he favored provisions of the budget which he considered advantageous to the iron and steel industry. Being paired, however, he did not vote. Mr. L. H. Jeliff, U.F.A. member for Lethbridge, Alta., supported the budget.

STIRRING SCENES

Crowded galleries looked down on the stirring scenes which featured the final day of the budget debate. Shortly after 5 o'clock the House had defeated the subamendment and amendment to the budget which were offered by the Progressive group and the Conservative Opposition, respectively.

The subamendment, sponsored by Mr. W. R. Fansher, member for Last Mountain, Sask., was snowed under by a vote of 177 to 19. Its entire support came from the Progressives, U.F.A. and Labor groups of the House.

The Conservative amendment, which was moved by Hon. R. B. Bennett, Opposition leader, met with a similar fate by a majority of 60 votes. In this case the division stood For the amendment 64; against 124.

FORMAL DECLARATION

The budget motion is a purely formal declaration that the House

Continued on Page 2, Column 4

LEAGUE BODY ENDS USEFUL CONFERENCE

(Associated Press)

GENEVA, May 15.—The Council of the League of Nations today concluded its fifty-ninth session, having considered in four days a long list of political and humanitarian questions.

Most of those matters were of routine nature and merely were passed on to the League of Nations' Assembly for final approval, but the chief feature of the meeting was the political activity which took place outside the council chamber.

This resulted from attendance at the council of the foreign ministers of seven European States — Great Britain, France, Germany, Italy, Poland, Finland and Jugoslavia.

SEEK SOLUTION

Primary interest focused upon the conversations of Aristide Briand, French Foreign Minister, and Dino Grandi, Foreign Minister of Italy, who in two meetings reopened negotiations to seek a solution of the naval problems which kept them from participating in all the accomplishments of the London Naval Conference. With the counsel of Great Britain, they are attempting to find formulas which may transform the three-power London Naval Treaty into a five-power pact.

M. Briand also talked to Dr. Julius Curtius, the German Foreign Minister, about the problem in the Saar, the great mining district

Continued on Page 2, Column 5

Terms of a Wager Are Fulfilled

SANTA CRUZ, Cal., May 15.—Miss Marion Hollins, former women's national golf champion, gave a $50,000 dinner here tonight. More than forty guests sat around the banquet table in the Pasotiempo County Club. Miniature oil derricks and figures of polo players were distributed as favors.

Perhaps the most pleased of the party were Mrs. Louise Dudley, of Santa Monica, and Eric Pedley, noted polo player, of San Gabriel. Beside their plates Miss Hollins had placed cheques for $25,000 each. She had fulfilled the terms of a wager made five years ago wherein each of the three agreed the first to make $1,000,000 would pay the others $25,000 each.

Last week Miss Hollins realized considerably more than a million dollars on her faith in California oil lands.

UNEMPLOYMENT BILL PASSES

(Canadian Press Cable via Reuter's)

MELBOURNE, Australia, May 15.—The Legislative Assembly of New South Wales today passed an Unemployment Relief Bill, which authorizes the levy of a tax on persons earning between $5 and $30 weekly. Persons receiving higher wages will be subject to supertax. It is not expected the Government will be able to put machinery into effect this year. However, when it is in operation a yield of $7,500,000 a year is expected to carry on construction of an otherwise unproductive nature in order to alleviate unemployment. The rate is six cents on five dollars.

SCHOLARSHIPS PROCEDURE IS DETERMINED

First Meeting of Commissioners to Administer Grants to Dependent Pupils

LIMITED TO CHILDREN OF RETURNED MEN

Students who wish to take advantage of the aid which is to be given to dependent children of returned soldiers will be required to make application to the commissioners who are charged with the carrying out of the provision of the legislation passed at the last session of the Legislature, before the end of July. Forms are being printed for making the necessary application, and these will be available in time for the carrying out of the provisions.

The initial sitting of the commissioners was held yesterday in the Parliament Buildings, in the office of the Superintendent of Education. The commissioners are Dr. S. J. Gillis, deputy minister of education, who is chairman of the board; Lieut.-Col. W. S. Buell, of Vancouver, and Capt. C. F. L. Money of this city.

The meeting was confined largely to the arranging of the details con-

Continued on Page 4, Column 7

CHAIR OF BIOLOGY

FREDERICTON, N.B., May 15.—Mr. C. W. Argue, of Vancouver, has been appointed to the chair of biology on the faculty of the University of New Brunswick. This announcement was made at the university today.

From the Colonist Tower

Friday, May 16

THE WEATHER

Victoria and Vicinity—Fresh to strong south and west winds; generally fair and cool.

Sun Rises: 4:33 o'clock.
Sun Sets: 7:45 o'clock.

High Tide: 1:58 a.m., 8.7 ft.
Low Tide: 11:37 a.m., 1.0 ft.

The News

Local and Provincial—
Procedure determined for application for dependent children's scholarships.
Plantaganet Consolidated School question to be discussed.
Gas company may spend $50,000 on Oak Bay extension.

Dominion, Imperial and Foreign—
Dunning budget carries in House of Commons at Ottawa by twenty-eight majority, the vote being: For, 114; against, 86. Amendment and subamendment both defeated.
Clifton Maxwell, clerk investigator of Vancouver city relief department, is arrested on charge of stealing $2,300. Bail of $10,000 is set.
Police halt attempt of Gandhi's adherents in India to raid another Government salt depot. Marchers in "Red" procession at Bombay shout "Long live the Revolution."
London Naval Treaty praised by Mr. Ramsay MacDonald in House of Commons. Pact strongly criticized by Mr. Winston Churchill.
Council of League of Nations ends fifty-ninth session at Geneva, after considering long list of political and humanitarian questions.

Sports

Victoria team to meet Glasgow Rangers here on June 9 picked.
United States takes lead in Walker Cup golf.
Two Victorians defeated in semi-finals of British Columbia women's golf.
Programme for schools' sports released.

Georgina Shoes

Exquisitely smart, in authentic styles, Georgina shoes give you foot loveliness—charming fit. Visit our store and satisfy your feet in a pair of the new Georgina shoes $10.00

MUNDAY'S

Sayward Bldg. Better Fitting Shoes 1203 Douglas St.

Persian Cream

For Sunburn and Tanned Skin

This lotion is especially prepared to soften the roughest skin and keep it in good condition. It contains nothing greasy or sticky and is unequalled for after shaving, relieving sunburn and removing tan and freckles. An indispensable toilet requisite. A bottle, 35c

THE OWL DRUG CO., LTD.

Campbell Building Fort and Douglas — Prescription Specialists — W. H. Bland, Mgr. Phone 135

Sylvester's Fertilizer

Makes the poorest lawn as green as the Emerald Isle. Per 100 lbs. $4.50

Telephone 413 **THE SYLVESTER FEED CO.** 709 Yates

Secure your GIFT for the

JUNE BRIDE

At our SACRIFICE SALE of

ELECTRICAL GOODS

H. D. MAINWARING & CO.

615 Fort St. Phone 6011 Opp. Kirkham's

Mr. E. F. Hutchings Leaves Estate Over One Million Dollars

WINNIPEG, May 15.—The will of the late Mr. E. F. Hutchings, president of the Great West Saddlery Company, was filed for probate today in Surrogate Court. Estate was valued at $1,419,999, with debts of about $70,000. Mr. Hutchings died one month ago.

Larger part of the estate goes to the five surviving children. These are Mr. Ernest F. Hutchings, Mrs. H. W. Bell and Mrs. J. M. Birt, of Winnipeg; Mrs. Ethel H. Moore, of Vancouver, B.C., and Mr. Harold G. Hutchings, of Siloan Springs, Ark. Equal division is made among the children, and it is recommended that the estate be wound up within twenty years.

ZAM-BUK

Ends Pain, Swelling & Bleeding Of HÆMORRHOIDS (Piles)

Antique Dealer: "This is the only Rembrandt for sale in the country."

Customer: "You told me you had two yourself."

"Yes, but the other one isn't ready yet."

Batchelor's Cash and Carry

THREE STORES

People's Cash ..... Yates Street

Self Service, Douglas Street; Popular, Douglas Street

Specials for Friday and Saturday

Fresh Ground Coffee, per lb.	33c	Braid's Tea, per lb.	47c
Braid's Coffee, per lb.	47c	Large Size Prunes, 2 lbs. for	25c
Granulated Sugar, 20 lbs.	$1.20	Blue Ribbon Tea, per lb.	47c
Nabob Tea			47¢

SHREDDED WHEAT—Per pkg. ..... 10¢

Vi-Tone, 1-lb. tin	47c	Seedless Raisins, 2 lbs. for	21c
Sliced Pineapple, 3 tins for	29c	Classic Cleanser, 3 tins for	20c
Sliced Peaches, per tin	20c	Instant Postum, per tin	42c

EXTRA VALUES IN BREAD FLOUR

24 lbs. for 98¢; 49 lbs. for $1.95

Five Roses or Royal Household

24 lbs. for $1.12; 49 lbs. for $2.21

Pure Leaf Lard, 3 lbs. for	48c	Sugar-cured Breakfast Bacon, piece cut, lb.	33c
Mild Cheese, Per lb.	25c	Sliced, per lb.	35¢
Matured Ontario Cheese, per lb.	33c	Cooked Corn Beef, per lb.	25c
Sweet Pickled Picnic Ham, per lb.	21c	Cottage Rolls, per lb.	29c

NEW ZEALAND BUTTER

First quality only. Per lb. 38c

3 lbs. $1.12

Fresh Creamery Butter, per lb. 3 lbs.	37c $1.09	Pure Pork Sausage, per lb.	26c
Majestic Loaf Cheese, per lb.	26c	Ayrshire Roll, per lb.	43c
Kraft Mayonnaise, per jar	19c	Peanut Butter, per lb.	15c

RED ARROW OR ORMOND'S SODA BISCUITS—Per pkt. 19c

Desiccated Cocoanut, 2 lbs. for	25c	Sweet Oranges, per doz.	27c
Beekist Ontario Honey in bulk, per lb.	18c	Sunkist Lemons, per doz.	18c
Hothouse Tomatoes, per lb.	30c	Green Peas, 2 lbs.	25c

FRESH DATES—4 lbs. for ..... 25¢

Sound Potatoes, 5 1-2 lbs. for	25c	Sweet Grapefruit, 6 for	25c
Rhubarb, 9 lbs. for	25c	New Carrots, per bunch	10c

ALL ORDERS OVER $5 DELIVERED FREE

BIG PENALTIES PROVIDED BY NEW MEASURE

Criminal Code Amendments Proposed in Ottawa House Deal With Horse Racing and Bucketing

PUBLICATION OF TURF RESULTS

(Canadian Press)

OTTAWA, May 15.—A measure amending the Criminal Code will not be moved for second reading in the House of Commons today. Announcement to this affect was made this morning by Hon. Ernest Lapointe, Minister of Justice. Advancement of the bill, Mr. Lapeinte added, would probably be sought tomorrow or more likely next week.

A new provision in the bill which will doubtless be discussed at some length, covers that of the publication of horse race information. It is along the lines of a bill introduced into Parliament a few years ago, designed to prevent the publication of betting prices paid by pari-mutuels. On that occasion the bill was passed by the House of Commons but was defeated in the Senate. If the clause now proposed passes Parliament, it will likely be referred to the courts for interpretation as to whether it goes so far as to prevent publication of race results even if the prices are not included.

BUCKETING CLAUSE

One of the new provisions on bucketing is far reaching. The clause, providing a penalty of seven years, reads:

"Every person is guilty of an indictable offence and liable to seven years' imprisonment, who, being a director, officer or employee of a corporation, where he or the partnership, or corporation is employed as a broker by any customer to buy and carry upon margin any shares of any incorporated or unincorporated company or undertaking, either in Canada or elsewhere, thereafter sells or causes to be sold shares of such company or undertaking for any account in which

(a) He, or

b) His firm or a partner thereof, or

(c) The corporation or a director thereof shall otherwise than unintentionally be to reduce the amount of such shares in the hands of the broker or under his control in the ordinary course of business below the amount of such shares which the broker should be carrying for all customers."

"TIPPING" ON RACE HORSES

An amended paragraph of the code covering "tipping" on race horses and similar offences makes it an offence for any persons who:

"Advertises, prints, publishes, exhibits, posts, sells or supplies, or offers to sell or supply (1) other than on the premises of an association lawfully conducting race meetings in Canada, and during the actual progress of a race meeting thereon, any tips, selections, odds, winning money prices, pari-mutuel payments or any similar intelligence with respect to or applicable to any horse race, whether such race be held within or without the Dominion of Canada, and whether at the time of advertising, printing, publishing, exhibiting, posting up or supplying such news or information intended to assist in, or intended for use in connection with bookmaking, pool selling, betting or wagering upon any fight, game, sport or race, other than a horse race, whether at the time of advertising, printing, publishing, exhibiting, posting up or supplying such news or information, such fight, game, sport or race has or has not taken place."

The penalty fixed is one year in jail or a fine of $1,000.

He—And you are absolutely sure you love me?

She—Heavens! Do you think I'd be sitting here letting you bore me like this if I didn't?

House of Commons Passes Motion on 114-86 Division

Continued from Page 1

"can now go into committee of ways and means." On that motion Hon. C. A. Dunning, Minister of Finance, made his statement to the House of Commons on May Day. That motion the Government must carry. Failure to pass it would mean defeat of the budget and of the Government.

THE AMENDMENT

To that motion, Mr. Bennett moved in part, on May 4, "that this administration having lost the confidence of the country cannot safely be entrusted with the direction of the fiscal policy of Canada nor the carrying into effect of the proposals to which it has heretofore been opposed, and which constitute a breach of its solemn pledges to the electorate, and which are deceptive, fail to estimate the financial results of their operations and which create distrust of and contempt for representative institutions."

SUBAMENDMENT

Mr. Fansher's subamendment expressed regret that the Government, in drafting the budget, had not given more effective consideration to the position of agriculture and labor. "But, on the contrary, the changes made in the iron and steel schedules will result in an increased cost in respect of all structural work and the machinery of production." It also asked for a further increase in British preference, particularly on textiles, and modification or abandonment of the regulation which calls for 50 per cent Empire content in goods in order that they may obtain advantages of the British preference.

RUNS INTO BARRAGE

As a prelude to the final division the House indulged in a period of brief but strenuous discussion. Mr. W. G. Ernst, member for Queens-Lunenburg, the final speaker on the Conservative side, ran into a barrage of interruptions, questions, cheers and jeers. This was equaled, if not exceeded, when Mr. J. F. Pouliot, Liberal member for Temiscouata, replied in the last speech of the debate. For some time Mr. Pouliot could not make himself heard. The members, who had waited long for the division, did not take kindly to further speeches.

Finally, when Mr. Pouliot could get a hearing, he precipitated another storm by his first remark: "It is the first time I ever heard a corpse screaming," he called across the floor to his Conservative interrupters. "The Tory party has breathed its last gasp."

FAILS IN DUTY

Previously Mr. Ernst declared that Col. J. L. Ralston, Minister of National Defence, had failed in his duty to his Province of Nova Scotia when he did not see that the countervailing duties were made applicable to fish. Mr. Ernst and William Duff, Liberal member for Antigonish-Gusboro, indulged in some wordy warfare, in which at times, Mr. Speaker had to intervene to obtain order.

Division bells concluded this somewhat stormy period, and the members settled down to taking of the vote. During the period before it was recorded they sang a number of old favorites such as "Alouette," "My Wild Irish Rose," "A Long, Long Trail" and "Pack Up Your Troubles." There was some derisive cheering when the four ministers from the Prairie Provinces, Messrs. Crerar, Dunning, Motherwell and Stewart, voted for the budget.

During the afternoon session of the House several speakers made contributions to the budget debate.

"WITHOUT PARALLEL"

Mr. Finlay MacDonald (Conservative, Cape Breton), asserted that under ordinary circumstances he would not take up the time of the House to discuss the budget at all. He thought that the present budget was "without parallel in Canadian history."

The House was confronted with a Government which was appealing to the people on the policy that it had been opposing all along.

Whatever benefit had come to the Maritime Provinces from the Duncan report was due entirely to the persistance of Conservative members since 1926 to the present time. He did not mean to say that all the recommendations of the Duncan report had been implemented even yet. For instance, the Government had not attempted to bring down a national fuel policy.

"ONE PROVISION"

Coming directly to the budget, Mr. MacDonald said there was one provision which must commend itself to him. That was the provision for a bonus on coal used in iron and steel production. That was the important feature in the budget so far as he was concerned.

If this concern, he declared, was going to be put on an equal footing with other industries, an eight-hour-day provision should be adopted. He desired to appeal to the Minister of Labor (Mr. Heenan) in this regard. During the last three years the steel company at Sydney had been in the hands of receivers. But, according to reports made by the receivers, the company had been making profits of over $2,000,000.

But there were men, he proceeded, who were only working two and three days per week, and 500 men had been put out of employment during the last two months.

The company has been making money and there is money in the treasury, he proceeded.

SEEKS ASSURANCE

He spoke for the men, Mr. MacDonald emphasized, whose representative he was in Parliament, "and," he continued, "I say it without any strings to it. Let the Government give me their assurance that this money will be devoted to these men for increasing their wages and I will then vote for the budget."

There was no minister in the House able to reply to his request for this assurance, Mr. MacDonald complained. During the whole debate, he continued, only one or two ministers had been in the chamber, "sometimes awake and sometimes asleep."

Mr. J. Allison Glen (Liberal, Marquette), could not understand the attitude of the Opposition towards countervailing duties in as much as it was a recognized principle of Conservative policy to institute tariff reprisals against the United States.

"NOT RETALIATION"

Hon. R. B. Bennett, leader of the Opposition, interjected that the Conservative policy was not one of retaliation against any country, but of framing tariffs on behalf of Canada.

Mr. Glen thought that the next movement of world tariffs would be downward.

Mr. Henri Bourassa (Independent, Labelle), said the budget was rather complexed and it would take some time to thoroughly examine into it. In respect to countervailing duties he was opposed to them, but thought the Government was justified in its action in view of public opinion. He also supported the increased duties on fruits and vegetables which had been passed as a result of the incessant demands of the gardeners in Canada.

Because of the British preference provisions, Mr. Bourassa declared that he could not support the budget. He was also against the Progressive sub-amendment particularly because of its proposal favoring the elimination of the 50 per cent British content provision.

Mr. Bourassa suggested that Canada send the Prime Minister and the Minister of Justice (Hon. Ernest Lapointe) to the Imperial Conference to deal with matters of policy, and the member for Vancouver Centre (Hon. H. H. Stevens) to deal with matters of business. The reason that he did not suggest sending the leader of the Opposition was that he was afraid, said Mr. Bourassa, that "they might keep him over there." Mr. Bennett, he thought, might find himself in the House of Lords, "if he was willing to pay the price."

LEAGUE BODY ENDS USEFUL CONFERENCE

Continued from Page 1

which has been exploited by the French since the world war.

DISCUSS DIFFICULTIES

Other meetings were between Dr. Curtius and August Zaleski, discussing difficulties between Germany and Poland, and a meeting of Briand and Grandi, with M. Marinkovitch, Foreign Minister of Jugoslavia.

M. Marinkovitch, who was chairman of this session of the council, told newspaper men before he left Geneva that this session was a useful one if it was not sensational, then commented upon foreign relations of his country, a state embracing territories which often have been involved in international discord. He remarked that Jugoslavia's relations with her neighbors were cordial, and said his conversations with Grandi were general, because there was no concrete issue between Jugoslavia and Italy.

POLITICAL MATTERS

Among the political matters passed on to the assembly were a proposal for amending the League of Nations Covenant to make it harmonize with the Kellogg-Briand anti-war pact, the draft of a treaty for financial assistance to a nation which is attacked or threatened, and the results of the conference recently held at The Hague for codifying international law.

In the humanitarian field the council named December 1 as the date for a conference to attack illicit opium traffic by limitation of manufacture to the medical and scientific needs of the world.

TO ATTEND PARLEY

Countries invited to attend this conference were the United States, Mexico, Canada, Austria, Belgium, China, Egypt, Finland, France, Germany, Great Britain, Hungary, India, Italy, Japan, The Netherlands, Norway, Persia, Peru, Poland, Spain, Switzerland, Turkey, Uruguay and Jugoslavia.

His Worship: "You say you have known the prisoner all your life. Now, do you think he would be guilty of stealing this money?"

Witness: "How much was it?"

Police Frustrate Attempt To Raid Gov't Salt Works

Continued from Page 1

League of Bombay, paraded in the fort area of the city tonight, carrying red flags. Many members of the Congress party, with "Gandhi caps" and red scarves and carrying the tri-colored national flag, also marched.

Among the marchers were large numbers of women and children, wearing orange robes and red scarves. They were led by Mrs. Kamaladevi Chattopadhyaya, and cried "Long live the revolution" as they strode along.

NEW SECRET STRATEGY

A new secret strategy was evolved by the All-India Congress at a session which ended today after three days and nights. Its deliberations were closely guarded.

Pandit Malliviya, member of the Congress, notified the Government that a committee would enter the Peshawar district for relief of members berefi in recent disorders. A Government order previously issued forbids such a step.

Sholapur's mills will reopen Saturday, it was announced, although the owners still fear outbreaks. J. E. B. Utson, home member of the Government, returned to Sholapur, where wholesale arrests brought the total far into the hundreds. Capture was reported of most of the "firebrands" blamed for the campaign of arson that inaugurated the killings and martial law in the last week-end.

At Bombay the National Liberal Federation Council voted its disapproval of massed civil disobedience, but blamed conditions on the present irresponsible system of administration. The council suggested that the Government had used excessive force in its effort to maintain law and order.

Disturbing reports continued to emanate from the Northwest Frontier. It was said that Nawab Dost Mohammed Khan, Mohammedan leader, had issued an appeal to Moslems to cut their connection with Communists, claiming that danger was in the offing. Communists were said to be subsidizing the congress activities and instigating revolt among the tribesmen.

BAN PUBLICATION

The Government has taken action against publication of The Bombay Congress Bulletin, an Indian Nationalist periodical.

An order was served today on all the members of the Bombay Provincial Congress committees forbidding them for two months to publish or otherwise facilitate in any way publication and distribution in Bombay of The Congress Bulletin or any other periodical, leaflet, handbill containing matter which is seditious or likely to excite disaffection, provoke rioting, or lead to a disturbance of public tranquility.

Bladder Weakness Troublesome Nights Swiftly Relieved

If you are troubled with a burning sensation, bladder weakness, frequent daily annoyance, getting-up-nights, dull pains in back, lower abdomen and down through groins—you should try the amazing value of Dr. Southworth's "Uralabs" and see what a wonderful difference they make! If this grand old formula of a well-known physician brings you the swift and satisfying comfort it has brought to dozens of others, you surely will be thankful and very well pleased. If it does not satisfy, the druggist that supplied you is authorized to return your money on first box purchased. This gives you a ten-day test of "Uralabs" without risk of cost unless pleased with results—so, if you would know the joys of peaceful, restful sleep and a normal, healthy bladder, start the test today. Any good druggist can supply you. (Advt.)

Save Money at HATT'S on

Garden Tools

$1.00 For Your Old LAWN MOWER

It doesn't matter how old it is, or how useless it is, you get a credit of $1.00 on the purchase of a new mower. See our special value, 12-inch cut, 3-blade mower,

$7.95

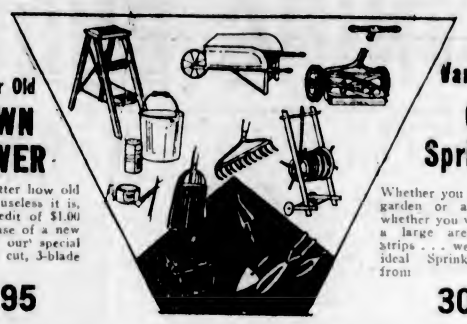

Varieties of Garden Sprinklers

Whether you have a small garden or a large one, whether you wish to water a large area or small strips . . . we have the ideal Sprinkler. Prices from

30c

HEDGE TRIMMERS — Eight-inch blades. Reg. 95c. Special 79c

GRASS WHIPS — For cutting long grass with least effort .. $1.40

HAND FORKS AND TROWELS — The pair, special 25c

HOSE MENDERS — Two styles, 2 for 25c

HOSE NOZZLES — Makes any kind of spray required 65c

LAWN EDGING SHEARS — Long handles. Reg. $2.75. Special $2.49

RAKES — 14 tooth. Malleable iron 70c

HOES — A big selection at prices from 75c

HAND AXES — Reg. $1.25 value for 98c

GARDEN HOSE — Half-inch, 3-ply Goodyear Hose, in 50-foot lengths, with couplings, for $4.65

See the Famous

Ice Service Refrigenator

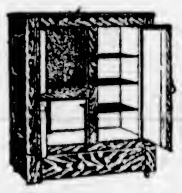

Even the least expensive of them have 1-inch pure corkboard insulation and have snow-white porcelain enamel linings. Built to the specifications of refrigeration experts. No values like these ever seen in Victoria before. Buy on easy terms and 200 lbs. of Ice Free with every refrigerator. Prices from $27.75

HATT'S HARDWARE

1418 DOUGLAS STREET — PHONE 1645

HATT'S HARDWARE — POPULAR PRICED HARDWARE AT THE SIGN OF THE BIG HAMMER

PRICE OF PIPE GOES UP WITH TARIFF CHANGE

Successful Contractor for 200 Tons of Cast Iron Pipe Must Absorb $1.63 Per Ton Duty

COUNCIL COULD NOT ASSUME THE AMOUNT

Mr. P. Sarger, engineer, representing Leith, Murray & Company, of Vancouver, waited on the Saanich Council last night and asked for a readjustment in connection with a contract entered into with the municipality in April for the supply of two hundred tons of cast iron pipe. The pipe was en route and would reach Victoria on or about June 1. The price quoted in the contract was $10,245.57, or $31 per ton of 2,000 pounds f.o.b. at the factory. The sales tax is payable on the f.o.b. price, plus the duty. Mr. Sarger explained, or 78 cents under the 2 per cent sales tax. This had been reduced to 41 cents under the new sales tax of 1 per cent, or 37 cents in favor of the contractor. Against this the duty had been raised $2 a ton, making a difference of $1.63 per ton, the amount involved being $322. As the next lowest tender was $10,646.20, Mr. Sarger pointed out that his company's tender, plus the amount which it would have to carry if the request was not granted, would still be $78.63 less than the next lowest tender, or $10,567.57.

Mr. Sarger stated his firm was prepared to live up to the agreement in every respect, but pointed out that the change in the tariff had occurred subsequent to the making of the contract, and held the position was identical with one resulting through circumstances over which the contractor had no control, such as strikes, shipwrecks and other catastrophes, and might be considered accordingly.

The matter was tabled temporarily and taken up later in the evening, when the councillors decided they could not see their way clear to accede to the request of the Leith-Murray Company representative, and would expect the contract to be proceeded with at the price submitted and agreed upon.

Plant Wallflower Seeds Now to Obtain Best Results

We Sell Kelway's British Seeds—Always Dependable

PACIFIC FEED COMPANY

650 Cormorant St.

KAMLOOPS, May 15.—Mr. W. R. Langstaff, of Merritt, was elected president of the British Columbia Postmasters' Association, organized here yesterday.

Other officials included Mr. William Macdonald, Vancouver, vice-president; Mr. C. B. Lefroy, Vernon, secretary.

The executive is comprised of Mrs. B. Murphy, Lytton; Mr. J. L. Jackson, Salmon Arm; Mr. T. W. Clark, Beaverdell, and Mr. W. A. Wylie, Kamloops.

The thirty-eight delegates in attendance were the guests of the city at luncheon today, later being taken on a drive to Paul Lake.

Beatty Bros. Ltd.

Electric Washers

PHONE 8417

Come in and Look These Washers Over.

We Will Trade in Your Washers.

1509 DOUGLAS STREET

Shampoo the **CUTICURA** *way*

What a delightful and healthful shampoo it gives! Anoint the scalp lightly with CUTICURA OINTMENT; then make a strong suds with CUTICURA SOAP by dissolving shavings of the SOAP in hot water. Wet the hair thoroughly, then shampoo with the suds and rinse, several times, finishing with tepid or cold water. This will keep your scalp in a healthy condition, and your hair will be soft and lustrous.

Cuticura Sold everywhere. Soap 25c. Ointment 25c and 50c. Talcum 25c. Canadian Depot: J. F. Hall Company, Ltd., Montreal.

Item Welcomed by Many People Near Middle Life

"This note should prove a welcome bit of information for all those who are tired, overworked and nervous, who are troubled with trembling limbs, heart palpitation, dizzy spells, cold extremities, insomnia, fear without cause, timidity and general inability to do and endure as they feel they should—because the treatment recommended can now be obtained, without a doctor's prescription, and used without the knowledge of anyone. If you wish to try it, simply ask your nearest druggist for a sealed "30-day package" of Double Strength Erbac Tablets and take them regularly according to easy directions. The tonic invigorating power, giving new strength and nerve force, light heart, elastic step, courage and tireless energy will soon prove the joy of a healthy body and the value of this great prescription. Every 30-day package of Double Strength Erbac is guaranteed to give satisfactory results or its cost to you will be refunded. You can prove its far-reaching value at manufacturer's risk.—J. C. G. (Advt.)

The Best MEATS at the Lowest PRICES

Pot Roast, per lb., 22¢ and	25c	Boneless Stew, per lb.	22c
Prime Rib Roast, per lb.	32c	Lamb Stew, per lb.	20c
Pork Leg Roast, per lb.	30c	Sausage, Beef, 2 lbs.	25c
Loin Pork, per lb.	33c	Sausage, New England Special, per lb.	30c
Shoulder Spring Lamb, per lb.	24c	Boiling Beef, per lb.	16c

PHONE 2368

New England Market

750 Yates St. Opp. Dominion Hotel Phone 2368

Rubber Apron Bargain

A large size, best quality Rubber Tea Apron, regular 50c for **20c;** in combination with 1 lb. Jameson's BEST Coffee, **60c.** At your grocer's.

Real Estate Specials

OAK BAY BEST RESIDENTIAL DISTRICT, NEAR CAR AND SEA—A splendid family residence. 12 well-arranged rooms. Sunroom. Cement driveway to double garage with cement floors. Almost an acre of well-laid-out grounds, tennis court; magnificent shade trees and shubbery. The first time offered **$18,000**

OAK BAY BUNGALOW, NEAR SEA, ON BOULEVARDED STREET—4 comfortable rooms, full cement basement, furnace, garage and fine garden lot. Great value at **$2,750.00**

FOUL BAY, LARGE 5-ROOM BUNGALOW—FURNACE, GARAGE and garden; near car line. Needs some decoration, but sound and a snap at **$2,500.00**

On terms of $500 cash.

SHAWNIGAN, OVERLOOKING LAKE, 3½ ACRES AND SUMMER house of 2 large rooms and verandah. Furnished with accommodation for 5 people. Near railway station. Fine timber, good water. Forced sale **$750.00**

With $200 cash. Taxes $3.75.

COLES, HOWELL & CO. Limited
638 View St. Phone 65

Summer Resort

SITUATED ABOUT FIFTY MILES NORTH OF VICTORIA ON THE ISLAND HIGHWAY

Fifty Acres, of Which Over Twenty Are Cleared

Eleven-room house and five-room bungalow for Summer guests. Electric light, water and telephone. Tennis courts. Barn and outbuildings.

A splendid Summer business is now being carried on here, which can easily be increased.

For Further Particulars Apply to

Pemberton & Son
625 Fort Street Phone 348

QUEENSWOOD offers many very attractive sites in natural surroundings with seafrontage commanding a magnificent view of Haro Strait. It is in close proximity to the centre of the city; about 15 to 20 minutes by motor. It is subdivided into parcels from 2 to 5 acres. Services, water, electric light and power and telephone.

Apply to
Swinerton & Musgrave, Ltd. **Girdwood & Co., Ltd.**
Or Any Member of the Real Estate Board

FOR WATERFRONT HOMESITES IN
MIRAMONTES
Central Building **BRANSON, BROWN & CO., LTD.** Phone 5600

AMPHION HALL
A Perfect Palace—739 Yates St.
Comfortable, strictly high-class, homey rooms for entertainments of all kinds. Oak floor, 44 x 80, for dancing, and grand piano for musicales. Four hundred chairs, thirty card tables and plenty of heat for card parties. Large kitchen, silver, dishes and tables for select dinners. Fine elevator. Carpet for floor for large lectures.
Rents From $12.50 Up.
We do all cleaning. Men always in attendance. For appointment see
The Griffith Company
Arcade Bldg. Phone 1668

WOOD $4.00.
For Cord. C.O.D.
LEMON, GONNASON COMPANY, LTD.
Phone 77 2364 Gov't St.

Victoria Baggage Company
H.M. Mail Contractors

OUR SPECIALTY
Furniture Moved, Crated and Shipped
Pool Cars for Prairies and All Points East

We Can Save You Time and Money. Largest Vans in the City.

Phones 2505 and 2506
510 Fort Street

Serve a smart beverage for smart occasions. Nothing equals Silk Hat Cocktails.

Ready mixed ... Simply chill with ice and serve

This advertisement is not published or displayed by the Liquor Control Board or by the Government of British Columbia

UNDERWRITERS ARE TOLD OF LICENCE BILL

Mr. J. W. Birmingham and Mr. W. Mann Address Local Branch of Association

MANY ADVANTAGES ARE EMPHASIZED

The proposed new Agency Licensing Bill, which has been drawn up by Mr. Eric V. Chown, and which, it is expected, will shortly be placed before the Dominion House of Commons, formed the subject of an interesting address, given at yesterday's luncheon of the Vancouver Island Life Underwriters' Association, held in the private dining-room of David Spencer, Limited, by Mr. J. W. Birmingham, British Columbia vice-president of the Dominion association.

Mr. Birmingham explained that this province was represented on the Dominion association by a committee of three, Vancouver Island being represented by Mr. K. Ferguson; Nelson and the Interior by another member, and Vancouver and New Westminster by Mr. W. Mann and himself.

A MATTER OF CONTRAST

"In considering the benefits to be derived from the act," said Mr. Birmingham, "I particularly want you to think of the contrast, which exists between black and white, between the positive and the negative, and between insurance ethics of today and of twenty years ago.

"Examination will show how common was the practice of 'rebating' in Canada, not so very long ago as we measure time, and, in this connection, an interesting letter has been received from Mr. Jack Kennedy, of the Sun Life, who was recently transferred to Belfast, and who speaks of the deplorable insurance conditions which obtain in Ireland at the present time. It is a regular practice in some offices for the prospective policyholder who comes to the office of the company, to be offered a substantial portion of the first year's premium.

NEED FOR PROTECTION

"The situation is simply this: If I spend years of study in an endeavor to become an efficient insurance salesman, what right has some other man, who happens to be a relation or a near friend of the prospect, to step in and take my business from me Properly qualified insurance agents must have some protection; and it is just this type of protection for which provision is made in the act.

"Another advantage of the new act is that it makes the beneficiary clause very much more flexible, so that it is now possible to advise a man in another province with regard to changing his beneficiary, and the agent's chance of being of real service to his clients is proportionately increased.

FIGHTING AGAINST ODDS

"I can very well remember how, in the early days, we tried to obtain legislation in British Columbia which would protect the insurance agent. Things got to such a pass that the Vancouver managers actually sent men to Victoria, with orders to oppose legislation which the majority of the agents were attempting to have passed.

"Again we see the contrast with the conditions of today. Mr. Chown has prepared a bill which has been given the closest attention of insurance authorities all over Canada, and this bill has been so carefully prepared that, when it is finally presented to Parliament, there will be nothing left for the members to do but to pass it."

SOME OF THE FEATURES

Some of the features of the bill, went on Mr. Birmingham, were the absolute definition of what constituted an agent; that any suitable bona fide life insurance man was eligible to secure a licence; that it was necessary, before securing a licence, to make an application. At the present time such an application had to be approved by the local manager, and then forwarded, for official sanction, to the head office of the company. This was a desirable state of affairs which would be consolidated by the passing of the bill.

Every year, moreover, it would be imperative for the agent to apply for a renewal of his licence. This clause, which had met with the disapproval of certain insurance men, was, in reality, an attempt upon the part of the association to determine whether or not the man in question was a genuine life insurance agent.

CHANGE OF COMPANY

There had been many cases, continued the speaker, where a prospect had asked an agent that his business should be handled by a company, other than that to which the agent belonged. "We, in Vancouver," he said, "would suggest that the local manager should be given authority to permit an agent to place the business in the hands of another company, without the necessity of the business being referred to the head office."

Provision was also made in the bill for an advisory board, which will deal with cases of alleged unethical practice.

MR. W. MANN SPEAKS

Mr. W. Mann, of the Vancouver branch of the association, also addressed the meeting in a few words. "Transference," he said, was a prettier word than "twisting," and it was the custom of companies, in days gone by, to encourage their agents to "transfer" business to the company's advantage.

"You must realize," said Mr. Mann, "that it is necessary to let the other fellow live, in order to live yourself."

Mr. T. Humphries proposed a vote of thanks to the speakers, which was seconded by Col. Lorne Ross, and heartily endorsed.

Sisters Win at Festival

CATHERINE CRAIG
Medalist in the elocution contest, under sixteen years' class, with 178 marks. She also won second place in the vocal solo, under sixteen years' class, with 83½ marks. In the piano solo, junior class, she won second place with 181 marks. She is a pupil of Mr. Stanley Shale at the Dominion Academy.

—Both photographs by W. D. Simmonds.

JEAN CRAIG
Medalist in the piano solo, elementary class, with 180 marks. She is the joint winner of the Women's Canadian Club Trophy for highest marks obtained in eight classes under thirteen years of age. She is twelve years of age and a pupil of Mrs. Simpkins (Irene Kust), of Cedbore Bay Road.

EXPERT SECURED FOR ASSESSING

Mr. F. De Wolfe Will Assist Commission in Regard to Irrigation Charges

Arrangements are being carried out under which Mr. Frank De Wolfe, the engineer in charge of the Vernon Irrigation District in the Interior, will be available to accompany Mr. W. Sanford Evans through the Okanagan area for the purpose of discussing and working out details for the bringing into effect of the assessing of charges for water for irrigation purposes under the plan of "ability to pay," as agreed upon by the Government as the method to be adopted in future.

Mr. Evans will leave shortly, it is anticipated, and will be joined at Vernon by Mr. De Wolfe. Together they will visit the various irrigation boards and discuss the best methods of carrying into effect the plan which the Government has adopted, on the recommendation of Mr. Evans.

Under the plan which is proposed, and which is set out in the report of Mr. Evans, it is made evident that the principle to be adopted will call for the ascertaining of what the lands within any district will be able to pay out of the gross production of that land towards the water supply. It is pointed out that water is an essential element in the production of the crop. A plan will have to be found for arriving at what the land should pay for the water provided. This may vary with different kinds of crops produced, and on different lands within the district.

With the finding of the percentage which may well be assessed against the district, an arrangement will have to be made for the manner of collecting this from the different owners of land in the district. It is possible that the rate will vary with the crop that is being produced, and it may be the decision to have the irrigation boards work out the details for the collection of the rates.

All these matters and many others will be gone into on the ground by Mr. Evans and Mr. De Wolfe, who has a splendid local knowledge.

Until the statutes governing the administration of the irrigated districts are amended by the Legislature, the appointment of the necessary officials required for the carrying into effect of the plan intended may have to be delayed.

LIGHT AT LILLOOET

Pacific Great Eastern Railway Asks Water Right at Seton Creek, for Two Purposes

The Pacific Great Eastern Railway Company was an applicant yesterday for water for power purposes before the comptroller of water rights of the province, Major J. C. MacDonald. The water is to be taken from Seton Creek, and in the carrying out of the plans it was requested that permission be given to erect a dam in the creek. The purposes for which the power was required were for the lighting of the railway yards at Lillooet, and also for the supplying of light to Lillooet.

In view of the fact that there is a fish hatchery at Seton Lake, the fishery department was represented at the hearing by Mr. J. P. Bancock, deputy commissioner, and by Mr. W. E. Ditchburn, of the Indian department, which is vitally interested in the matter, in view of the fact that there is an Indian reserve there, and arrangements have also been made for the supplying of the Indians with the fish from which spawn has been taken.

As the water required was represented to be a very small amount, and would not require a high dam, the matter was adjusted without difficulty. The P.G.E., in the construction of the dam, undertakes to make full provision for the ascent of the fish.

Jonas—Ah always aims fo' to tell de truth.

Rufus—Well, den you's laik ah woman in dat respect. You seldom hit what yo' aims at.

Delegates Are Being Named For Convention

The Conservatives of the city are taking steps looking to the holding of the nominating convention to select the candidate to represent the party at the coming Dominion election. The various wards are being called together to name the delegates who will form the nominating convention.

Meetings have been arranged to be held in the rooms of the organization, Campbell Building, for naming delegates as follows: Ward Four this evening, Ward Three on Tuesday next, and Ward Two on Thursday next. All these meetings will commence at 8 o'clock.

Peace River Survey to Be Started Soon

There will be an early start made in the carrying out of the plan for the survey of the resources of the Peace River Railway block, which is to be done by the Province of British Columbia, the Canadian Pacific Railway and the Canadian National Railway this Summer. Hon. F. P. Burden says that the examination of this block, which has just been handed back to the province, will not call for the elaborate examination that was required in connection with the subsidy lands last Summer.

It is likely that Prince George will be made the base in connection with the work. The office staff will be located there, and the direction of the force will be from that point.

Mr. C. R. Crysdale will be the engineer in charge of the work, as he was last year in connection with the examination of the subsidy lands.

"Scotsmen are rarely vindictive," says one of them. But equally they are rarely for giving.

Mother's Little Helper

By J. H. Striebel

Oh, Boy! What a swell place to dig for worms. At least Brother thinks so, but when Mother discovers what has happened, maybe things won't be so nice then!

Had Pains In His Back And Was Losing Weight

Saskatchewan Man Used Dodd's Kidney Pills With Great Success

Mr. P. Huta Never Used to Believe in Pills, But He Has Changed His Views Now

KETCHAN, Sask., May 15.—(Special.)—"I never used to believe in pills," states Mr. Peter Huta, a resident of this place. "However, on one occasion I was talking to a friend of mine and told him how my back pained and how I was losing weight. He advised me to try Dodd's Kidney Pills. After the first box the pain went away and has never troubled me since."

Mr. Huta's pains were caused by sick kidneys. That's why he got such prompt and permanent relief from Dodd's Kidney Pills. They act directly on the kidneys, strengthening them and enabling them to do their full work of straining all the impurities out of the blood. Impurities in the blood are the seeds of disease. Dodd's Kidney Pills make good health by removing the seeds of disease.

Obtainable from all druggists, or The Dodds Medicine Co., Ltd., Toronto 2, Ont. (Advt.)

SOLDIER SETTLERS' PROBLEMS AIRED

OTTAWA, May 15.—Problems of soldier settlers in the Prairie Provinces and British Columbia, and recommendations as to their solution were presented this forenoon to a subcommittee of the parliamentary committee of returned soldiers' problems by representatives of the Canadian Legion and the Soldiers' Settlement Board.

Mr. R. A. Payne, of the British Columbia provincial executive of the legion, told of the hardships of the soldier settlers in that province, and asked that some measures of relief be granted. He asked for a reduction of the interest rate on loans to 3.5 per cent and an extension of the repayment period to thirty-three or thirty-four years. A survey had shown, he said, that the average settler in British Columbia was making only 3 per cent on his investment, and as it cost him 7 per cent to amortize his loan, he was rapidly going farther into debt. As a result of the 3,515 original settlers, only 1,500, or about 45 per cent, were still on the land, and this was proof that the scheme was not workable.

These Charming New Blousettes

Are Very Moderately Priced

These smart new Blousettes will add a very smart touch to your new Spring suit. They are very inexpensive, well made, and come in a variety of smart styles.

At $1.50
Pretty Little Blousettes of dotted muslin, white ground with red on green dots and finished with frilled front. Priced at **$1.50**

At $1.95
Smart Tailored Blousettes of a fine quality white or beige-colored broadcloth. Ideal for the strictly tailored suit. Priced at **$1.95**

At $2.50
Blousettes of Fugi silk, with frilled front, in colors of blue, rose, sunni, peach, green and white. Priced at **$2.50**

A New Shipment of "Duboil" Silk Scarves
$2.95
Just arrived! A new shipment of these popular Silk Scarves. They come in various colored striped effects, in the new narrow style, and are excellent value at **$2.95**

Smart New Silk Suits

In Plain and Printed Effects

The Silk Suit returned this Spring with every intention of being one of the smartest costumes this season. Its success has been greater than could ever have been expected, and there are few daytime occasions when they cannot be worn. There are many smart styles to select from here, in plain colors and printed.

Reasonably Priced
$12.75 to $45.00

Angus Campbell & Co., Ltd.
1008-10 GOVERNMENT STREET

OPPORTUNE SAVINGS AT COPP'S SHOETERIA for the 24th

GROWING GIRLS' OXFORDS AND STRAP SHOES
Smartly styled for Summer wear. Sizes 2½ to 7. Copp's Price **$2.95**

DAINTY STRAP SLIPPERS FOR GIRLS
For school or dress wear. Buckle fastening. Sizes 8 to 10½. Copp's Price **$1.95**
Sizes 11 to 2. Copp's Price **$2.45**

SMART OXFORDS FOR BOYS
Just the shoes for Summer wear, at a splendid price saving. Sizes 1 to 5½. Copp's Price **$3.45**

SAVE! ON RUNNING SHOES
Children's Canvas Sandals
White, brown, beige. Sizes 8 to 10½ 79c
Sizes 11 to 2 ..... 85c
Boys' Lace-to-the-Toe Running Shoes
Ankle pads, white or brown uppers with black leatherette trimming. Sizes 11 to 13 ..... 98c
Sizes 1 to 5 ..... $1.05
Women's Tennis Oxfords
White or fawn. Sizes, 2½ to 7 ..... 99c
Men's White Tennis Oxfords
Pure crepe soles. Sizes 6 to 11 ..... $1.35
Women's Sport Oxfords
Green, red or blue trimmed. Sizes 3½ to 7 ..... $1.45

THE SEASON'S SMARTEST FOOTWEAR FOR WOMEN
New Designs
New Colors
Matchless Values
Featuring Blondes, Browns, Suntan, Almora, Beachwood, Black
The $5.00 and $6.00 Grades Priced the Shoeteria Way
$3.99

MEN! DRESS UP FOR THE 24TH WEAR "STYLECRAFT" SHOES
Boots or Oxfords in black or brown; square or round toe lasts. The utmost in comfort, quality and style. Copp's Price

$4.95

COPP'S SHOETERIA LIMITED
613 YATES STREET
VICTORIA
Next Door to the Poodle Dog Cafe

Quick Pile Relief

No Salves or Cutting

Pile sufferers can only get quick, safe and lasting relief by removing the cause—bad blood circulation in the lower bowel. Cutting and salves can't do this—an internal remedy must be used. HEM-ROID, the prescription of Dr. J. S. Leonhardt, succeeds, because it removes this blood congestion and strengthens the affected parts.

HEM-ROID tablets as sold by druggists everywhere, have such a wonderful record for quick and lasting relief, that MacFarlane and Vancouver Drug Stores always sell them with guarantee of money back if they do not end all pile suffering. (Advt.)

Young People To Go Over to Annual Retreat

A good representation of workers among teen-age boys and girls will leave today to attend the annual Spring retreat at Ocean Park that is held under the auspices of the Religious Education Council of the province. This gathering is devoted to informal conferences on matters relating to the personal life of those in attendance as well as to discussion of methods of assisting young people, and on previous occasions has been of a highly inspirational character.

Of workers among girls, Mrs. Maude Hammond, president, and Miss G. Adams, of Oak Bay United, will represent the Victoria girls' work board; Miss Minnie Urquhart, of Hollywood Presbyterian, will substitute for Miss Gladys Beale as sponsor of the girls' council, and Miss Margaret McGuire will attend as president of the girls' council. Mr. Irvine Dawson, of the boys' council, is also a delegate.

The programme commences tomorrow afternoon, and continues until Sunday night, and will include worship services and discussions. Principal McKenzie, of Columbian College, New Westminster, will lead a discussion on "Aims and Objects of Religious Education Among Teen-age Boys and Girls."

Frogskin shoes are vogue in Paris

The Daily Colonist

Established 1858.

The Colonist Printing and Publishing Company, Limited Liability.

J. L. Tait, Business Manager

Subscription Rates by Carrier and by Mail in Districts Contiguous to Victoria, Served by Colonist City Carriers:

Yearly	$12.00
Monthly	1.00

All subscription rates payable in advance. Mail subscribers are requested to make all remittances direct to The Daily Colonist.

Subscribers in ordering change of address should be particular to give both old and new address.

Subscription Rates by Mail:

To Canada, Great Britain, the United States and Mexico, except districts as above:

Yearly	$6.00
Half-Yearly	3.00
Quarterly	1.50

Friday, May 16, 1930

NAVAL REQUIREMENTS

Once in a while a warning note is struck about the danger of the policy being followed in reducing the British Navy. Such admonition invariably comes from well-informed quarters. The grave possibilities that exist were voiced not long ago by Lord Wester Wemyss, the president of the Institute of Naval Architects. The British naval estimates have been reduced by £4,000,000 for the current fiscal year and they contain no provision for commencing any further new construction during 1930. This policy was adopted by Mr. Ramsay MacDonald in deference to the discussions of the London Naval Conference and as a gesture towards peace. That Conference failed to realize the hopes of its progenitors. The outcome of the three-Power Treaty is to permit other nations to build new ships while Great Britain sees her naval strength decline. The Ramsay MacDonald policy does not even provide for keeping an attenuated Navy up to date.

Lord Wemyss says that the country, and incidentally the Empire, has to face a situation fraught with grave possibilities for Great Britain's future as a naval Power. The actual condition, he says, allowing for the difference in the value of money, is that the Navy estimates show a reduction of 46 per cent on those of 1914. This feature, he points out, is concurrent with an enormously increased national Budget, so "the shipbuilding community can now realize how the naval policy pursued since the war has affected their well being and in some cases their very existence." Lord Wemyss asks if this backbone of British industry and of national defence, "is to be sacrificed in order that doles and pensions shall be provided on a more munificent scale to those who might in many cases be usefully employed in developing the Empire's resources and helping to protect our industries overseas?"

While Great Britain is reducing her Navy at the bidding of a Labor Government, and because of pressure from other Powers to which her politicians have succumbed, her overseas possessions and responsibilities have increased greatly, involving a demand for growing measures of naval defence. Lord Wemyss believes that ultimately these considerations will be realized by the intelligence of the people. He pleads for a full appreciation of naval requirements so that there will be the power to act in times of emergency. He inveighs against the dissipation of national resources in men, money and material through a policy of mistaken confidence and extravagant expenditure in unprofitable channels. The warning will fall on many deaf ears at the present time because the Naval Conference propaganda has been carefully engineered and the reaction to it may be years in coming. That it will come is certain. The British are a people with a sea sense whose past was on the paths of the ocean and whose future can rest secure on adequate command of the seas. The Labor Government, for the moment, may be allowing the shipbuilding resources of the country to dwindle, but its term of office is only ephemeral. There is a day of reckoning coming for the policy it has pursued in impairing the strength and prestige of the nation which has relied on sea strength so often in many of the crises of its history.

DOMINION ELECTIONS ACT

The coming Federal election is going to prove the most costly ever held in the Dominion. In the first place new voters' lists have to be prepared and the commencement of enumeration cannot take place until the writs are issued for the election. The enumerators are to be paid eight cents for each name they place on the list and there is to be a double check on the enumeration. In other words, there are to be two enumerators instead of one in each subdivision, each of the major political parties being represented. In the event of a dispute the returning officer will be the referee. The preparation of the lists will take several weeks. By the time the lists are examined by courts of revision and printed only a comparatively few days will remain until polling. This means that the political parties will be unable to carry out the canvass that they desire. The Liberals, however, will be in a better position in this respect than the Conservatives as they will, in every likelihood, have the lists in their hands before they are printed, whereas the Conservatives will have to wait.

Discussion has arisen in Parliament over the appointment of returning officers in the various constituencies and polling divisions. Of the 245 appointed it is estimated that less than thirty are Conservatives. In Ontario not a single Conservative returning officer has been named and we are of opinion that the same condition prevails in British Columbia. Among the returning officers chosen throughout the Dominion seventeen are public officials, such as sheriffs. It was suggested last year by the committee of Parliament which discussed the Dominion Elections Act that there should be an even break in regard to the political persuasion of the officers appointed. The Liberal Government would not tolerate this viewpoint. To this extent partisanship will prevail. It would be overcome in part if the voting lists are made available to both parties at one and the same time. They have equal rights in this regard. In connection with any election the voters' lists should be prepared long in advance with the opportunity given to anyone eligible to vote to be admitted to the list at the eleventh hour.

On the occasion of the forthcoming election, which is to take place within three months, there is not, as yet, a single name on the voters' list. The task of preparing such lists is a large one which should extend over months. It is going to be crowded into a few weeks, which means that there will be only a partial list of the electorate entitled to go to the polls. The list will be in course of preparation during what is to many the holiday season, which means that thousands of Canadian citizens will not have the opportunity of registering. The forthcoming experience is certain to lead to radical amendments to the half-baked legislation known as the Dominion Elections Act.

SAFEGUARDING OF INDUSTRIES

The safeguarding duties in Great Britain, put into effect by the late Conservative Government, are those affecting industries manufacturing silk and artificial silk yarns, clocks and watches, cinematograph films, gloves, cutlery, china, rubber tires and tubes. Under those duties these industries have flourished. The output has been increased, export sales have grown, greater employment has been possible and there has been no rise in the price of the commodities to the home consumer. It is estimated that under safeguarding 75,000 more workers are employed in the industries affected than in 1925. In other words, the policy of the Conservatives has led to increased trade and has proved an asset in solving the unemployment problem.

Now Mr. Philip Snowden, the British Chancellor of the Exchequer, says that his Government does not propose to continue the application of the safeguarding duties. They are to expire. In answer to this Mr. Stanley Baldwin says, "there is not a single duty of which Mr. Snowden is depriving the manufacturers of this country, when he removes the safeguarding duties, that we shall not have the greatest pleasure in putting on again the moment we return to power." The Labor Government has proved a notoriously inadequate instrument in dealing with Great Britain's unemployment problem. Its policy of allowing the safeguarding duties to expire cannot but prove another nail in its coffin. It discounts the practical effects of trade development by the protective route and prefers instead to apply the theoretic principle of the free trade gospel that it espouses. It is not proving itself the friend of British industrial development.

MORAL PROGRESS

The annual report of the Canadian Bible Society contains matter of high interest to all who are concerned with the moral welfare of the country. It shows that in this Dominion and in Newfoundland, during 1928, 506,897 volumes were supplied to readers, while last year's distribution amounted to 479,371 volumes of which 391,580 were in English and 87,791 in other languages. It is estimated by the British and Foreign Bible Society, of which the Canadian organization is an auxiliary, that the Scriptures are being more widely read today than ever before. That is a significant fact in an age which is designated essentially material. In Canada and Newfoundland alone the distribution of religious publication has increased from 132,633 in 1908 to half a million yearly at the present time.

Bible House in London in the twelve months ending a year ago sent out to the uttermost parts of the earth 11,393,540 volumes containing the Holy Scriptures, in whole or in part. During its existence of 124 years it has published 618 translations of the Scriptures into languages other than English and these include 146 complete Bibles, 150 complete New Testaments and 322 integral portions of the Bible. Everywhere the demand for the Book is growing which is a most salutary evidence of the ameliorating influence extending throughout a somewhat hectic civilization. Obviously the Scriptures are losing none of their power in the life of mankind. Moral and material progress are going hand in hand.

THE GARDEN OF FLOWERS

Demure, red-tongue-outthrusting fuchsia, dense
Fragrance of heliotrope; the crinkled floss
Of evening primrose, pollened thick, so soft
The fingers feel it like a fairy's plume;
Pink sea-thrift carpeting a crumpled cliff;
A Cornish moor, bee-murmurous, heather-scented,
Sun-drowsy, lulled with chime of double seas;
A Cotswold hazel-coppice, primrose-starred;
Moonlight on Indian waters; frosty skies
Of cold, bright stars.

—Edward Thompson.

MAKING THE BEST OF IT

Doing commonplace things well may at times seem rather humdrum business, while we are engaged at them, but there is nothing in all the world that tells more significantly when the whole record of life's enterprises and achievements is counted up. And to fail in the everyday life is one of the very worst failures we can make. The man who finds fault with life because it does not give him a place in the front row has not yet come to understand wherein life's finest opportunities lie. The man who is doing the ordinary things has quite as many of them as any one else, if he would only see it.—The New Outlook.

The Weather

Meteorological Office, Victoria, at 8 p.m., May 15, 1930.

PRECIPITATION AND TEMPERATURES

	Rain	Min.	Max.
Victoria	--	47	60
Nanaimo	--	45	65
Vancouver	--	46	66
Kamloops	--	50	82
Prince George	--	32	78
Estevan Point	--	46	54
Prince Rupert	--	38	56
Atlin	--	30	56
Dawson	--	38	68
Seattle	--	48	68
Portland	--	50	58
San Francisco	--	50	56
Spokane	--	46	78
Los Angeles	--	54	64
Penticton	--	43	84
Vernon	--	44	80
Grand Forks	--	41	83
Kaslo	--	43	73
Cranbrook	--	36	71
Calgary	--	48	48
Edmonton	--	32	58
Swift Current	--	38	50
Prince Albert	trace	34	43
Qu'Appelle	--	36	44
Winnipeg	trace	40	56

THURSDAY

Maximum	60
Minimum	47
Average	53
Minimum on grass	40

General state of weather, clear. Bright sunshine, 10 hours, 36 minutes.

FORECASTS

Victoria and Vicinity—Fresh to strong south and west winds, generally fair and cool.

Vancouver and Vicinity—Fresh to strong south and west winds on the Gulf, generally fair and not much change in temperature.

5 P.M. WEATHER REPORTS

Victoria—Barometer, 29.93; wind, SW., 24 miles; clear.

Vancouver—Barometer, 29.88; wind, N., 4 miles; clear.

Kamloops—Barometer, 29.70; wind, SW., 4 miles; fair.

Prince George—Barometer, 29.84; calm; fair.

Prince Rupert—Barometer, 29.92; wind, NW., 4 miles; cloudy.

Estevan Point—Barometer, 29.98; wind, SW., 6 miles; clear.

Tatoosh—Barometer, 30.00; wind, SW., 12 miles; cloudy.

Portland—Barometer, 30.00; wind, SE., 4 miles; cloudy.

Seattle—Barometer, 29.94; wind, W., 4 miles; clear.

San Francisco—Barometer, 29.92; wind, W., 20 miles; fair.

Note and Comment

By R. B. D.

Ye ugly, creepin', blastit wonner,
Detested, shunned by saint an' sinner!
—Burns, in address to an "insect."

Have you ever tried to imagine what Egypt looked like thousands of years ago, after a "plague" of locusts had descended upon it and devoured every green thing? If you haven't, just wait a few weeks and around Victoria you will see a countryside which looks like Egypt did when Pharaoh refused to listen to reason and let the Children of Israel go; for we are going to have the worst plague of caterpillars we ever had, and we have had some caterpillar plagues which were sufficiently devastating. The indifference of the people of this district, of the people who are in authority and of the people who are without authority, to this loathsome menace is beyond comprehension.

* * *

Nests of insects as big as hives of bees are hanging from almost every green bough, and no one seems to contemplate taking action looking to their destruction before they begin to swarm and devour every vegetable living thing. Before the end of the month the verdure which is so attractive will be scarred like the face of a beautiful woman disfigured by smallpox. Walking along Our Street a few evenings ago, we saw hives of caterpillars hanging from every tree and wriggling and squirming like the living hairs on the head of The Medusa. There were a number of boys playing in the neighborhood at the time and we tried to organize them into a brigade for the extermination of the obscene tribe. The average boy likes to do something of a destructive nature, and we thought if this inclination could be diverted in the direction of destroying things of a destructive nature, the plague might be in a measure stayed in our neighborhood; but we are not gifted with a genius for organization, and the boys had a game of their own to play and paid no attention to the suggestion that they should play our game.

* * *

A few weeks ago a contributor to The Colonist, Mr. Bennett, an expert gardener, warned the people of the district that the present Spring would be followed by a caterpillar invasion of prodigious proportions. But prophets, for reasons which may be readily misunderstood, are not listened to with respect in these sceptical times. Nobody appears to have paid any attention to the warning, for nobody in making any attempt to repel the invasion, although it has arrived as predicted. The army is proceeding upon its devouring way and when the season when strangers enter our gates arrives our countryside will look something like the woods of France looked after German artillery had been playing upon them with shot and shell for many weeks.

* * *

We are reaping the harvest sown principally by the authorities of the city. For the shrubs and trees in the streets and vacant lots have been the principal breeding places of the insects. Private properties have taken protective measures, but the public authorities have been both inactive and indifferent. Probably some one who claimed to speak with authority told them that Nature had her own effective way of dealing with such visitations; that as caterpillars prey upon the leaves of trees, there is an insect which preys upon caterpillars. The enemy of the caterpillar this year must either be dead or gone upon a journey to a far-distant land, for the insects never were so numerous as they are at the present time. If they are left to increase and multiply without check, we are dumfounded at the prospect for coming years.

* * *

If we had the gift we lack, we know what we would do. We would form a Society for the Destruction of Caterpillars, and we would make the Boy Scouts and all boys who are unattached members of that society. We would arm the army with lethal instruments and turn them loose upon the enemy, with power to burn and slay and exterminate regardless of all humane feelings for created things. If our service clubs have any interest in things in the concrete as distinguished from things in the abstract, we commend this matter to their most serious consideration. We would instruct the army of boys to sink all their finer feelings and slay without compunction—for after all caterpillars are a species of worm, and, as a profound philosopher has asked, why should we have any compunction about the feelings of worms, for the worms will get us all in the end, and why should we not get them first. We have acted upon this principle in dealing with our own caterpillars. We have taken scores and scores of insect nests from our trees this year, put the putrid mess in the stove and watched them squirm in the fire prepared for them without an inward qualm. When a situation becomes desperate, it must be met with desperate measures.

THE COLONIST IN NEW YORK

The Colonist is delivered to the principal New York hotels, on order only, by the Long Acre Newspaper Delivery. Order may be given to the Mail Clerk of your hotel or telephone to Longacre, 4649.

IN LONDON

The Colonist may be procured at the International News Stand of Messrs. Selfridge & Co., Oxford St.

Letters to the Editor

No letter to the Editor will be inserted except over the proper signature and address of the writer. This rule admits of no exceptions.

MOVING PICTURE PROBLEM

Sir,—As a Canadian, a citizen of the British Empire and a student of the "University of the World," may I humbly express my great appreciation of Mr. Douglas Flintoff's letter in today's issue of The Daily Colonist?

The letter in its entirety should be broadcast all over Canada. Don't "leave it all to George!"

ARTHUR ANNETT

2727 Asquith St., Victoria, B.C., May 14, 1930.

The Rhyming Optimist

By Aline Michaels

Names

To travelers, perhaps, names mean
A ship, a railroad train,
And then a pleasant change of scene
To Yucatan or Spain.

But, ah! how different to me
Who needs must stay at home!
What magic rings in Yangtze,
What music sounds in Rome!

My view, just down the village street,
Is much the same always,
Still, I can follow hasting feet
That trend the bund's far ways.

Though I have never crossed the sea
For e'en a little while,
I know the spell of Tripoli,
The wonder of the Nile.

Names, names! What joy for me they hold,
Though I shall never see
Sahara's wastes of tawny gold,
The Alps' white majesty!

Tides at Victoria

MAY, 1930

Date	Time	H't	Time	H't	Time	H't	Time	H't
	H. M.	Ft.	H. M.	Ft.	H. M.	Ft.	H. M.	Ft.
1 ..	3:24	9.0	11:05	0.7	.....	.....	.....	.....
2 ..	3:46	9.2	11:54	0.9	.....	.....	.....	.....
3 ..	3:11	9.3	12:44	0.6	.....	.....	.....	.....
4 ..	3:38	8.8	13:36	1.0	.....	.....	23:56	9.4
5 ..	1:49	8.3	3:50	8.4	14:30	1.5	23:55	9.3
6 ..	.....	.....	.....	.....	15:38	2.3	.....	.....
7 ..	0:04	9.1	9:35	6.5	8:31	4.6	16:25	3.1
8 ..	0:14	8.0	6:40	5.4	11:06	4.3	17:23	4.0
9 ..	0:23	6.0	7:10	4.3	13:01	3.4	16:20	4.9
10 ..	0:53	4.2	7:44	2.1	14:55	2.8	19:08	5.7
11 ..	0:44	3.4	8:20	2.1	16:30	2.0	19:48	6.5
12 ..	0:59	3.7	8:57	1.5	17:53	1.3	20:22	7.3
13 ..	1:16	3.9	9:35	1.0	19:19	1.0	20:49	7.7
14 ..	1:35	3.0	10:14	0.7	.....	.....	.....	.....
15 ..	1:30	3.0	10:55	0.7	.....	.....	.....	.....
16 ..	1:58	2.7	11:27	1.0	.....	.....	.....	.....
17 ..	1:32	2.5	12:20	1.4	.....	.....	23:16	8.5
18 ..	.....	.....	13:02	1.8	.....	.....	23:35	8.5
19 ..	.....	.....	13:44	2.4	.....	.....	23:32	8.2
20 ..	.....	.....	14:23	2.9	.....	.....	23:39	8.2
21 ..	.....	.....	15:04	3.5	.....	.....	23:38	8.0
22 ..	7:58	5.5	9:32	5.6	15:43	4.3	23:42	8.0
23 ..	7:19	4.9	11:35	5.6	16:25	5.0	23:51	8.1
24 ..	7:21	4.0	13:23	5.9	17:10	5.6	.....	.....
25 ..	0:01	8.3	7:40	2.8	15:25	8.4	17:31	3.2
26 ..	0:15	8.5	8:08	2.0	17:33	8.8	18:17	6.7
27 ..	0:31	9.0	8:41	1.3	.....	.....	.....	.....
28 ..	0:51	9.4	9:18	0.6	.....	.....	.....	.....
29 ..	1:15	9.8	9:58	-0.1	.....	.....	.....	.....
30 ..	1:43	9.7	10:43	-0.3	.....	.....	.....	.....
31 ..	2:14	9.4	11:30	-0.2	31:44	8.5	22:44	8.3

The time used is Pacific Standard for the 120th Meridian west. It is counted from 0 to 24 hours, from midnight to midnight. The figures for height serve to distinguish high water from low water. Where blanks occur in the tables, the tide rises or falls continuously during two successive tidal periods.

The height is in feet and tenths of a foot, measured from the average level of lower low water.

To find the depth of water on the sill of the Esquimalt drydock at any tide, add 18.8 feet to the height of high water as above given.

To find the depth of water on the sill of the Songhees drydock add 30 feet to the height of high water as above given.

SUNRISE AND SUNSET

MAY, 1930

Time of sunrise and sunset (Pacific Standard time), at Victoria, B.C., for the month of May, 1930.

	Sunrise	Sunset		Sunrise	Sunset
1	4:55	7:35	17	4:31	7:47
2	4:53	7:36	18	4:30	7:49
3	4:51	7:38	19	4:29	7:49
4	4:50	7:39	20	4:27	7:51
5	4:48	7:30	21	4:26	7:52
6	4:47	7:33	22	4:25	7:54
7	4:45	7:33	23	4:24	7:55
8	4:44	7:34	24	4:23	7:57
9	4:42	7:36	25	4:22	7:58
10	4:41	7:37	26	4:21	7:59
11	4:40	7:38	27	4:21	8:00
12	4:39	7:40	28	4:20	8:01
13	4:37	7:41	29	4:19	8:02
14	4:36	7:43	30	4:18	8:03
15	4:34	7:44	31	4:17	8:04
16	4:33	7:45			

The Meteorological Observatory, Gonzales Heights, Victoria, B.C.

MOONRISE AND MOONSET

MAY, 1930

Time of moonrise and moonset (Pacific Standard time), at Victoria, B.C., for the month of May, 1930.

	Rises	Sets
1	8:23 a.m.	11:33 p.m.
2	7:14 a.m.	.....
3	8:14 a.m.	0:37 a.m.
4	9:35 a.m.	1:27 a.m.
5	10:58 a.m.	2:04 a.m.
(First Quarter on 5th)		
6	12:20 p.m.	2:32 a.m.
7	1:41 p.m.	2:54 a.m.
8	3:01 p.m.	3:12 a.m.
9	4:19 p.m.	3:30 a.m.
10	5:35 p.m.	3:48 a.m.
11	6:52 p.m.	4:04 a.m.
12	8:09 p.m.	4:26 a.m.
(Full Moon on 12th)		
13	9:33 p.m.	4:52 a.m.
14	10:31 p.m.	5:35 a.m.
15	11:28 p.m.	6:07 a.m.
16	.....	6:59 a.m.
17	0:15 a.m.	8:00 a.m.
18	0:51 a.m.	9:06 a.m.
19	1:16 a.m.	10:14 a.m.
20	1:39 a.m.	11:22 a.m.
(Last Quarter on 20th)		
21	1:57 a.m.	12:31 p.m.
22	2:13 a.m.	1:39 p.m.
23	2:27 a.m.	2:48 p.m.
24	2:43 a.m.	4:00 p.m.
25	3:58 a.m.	5:15 p.m.
26	3:19 a.m.	6:34 p.m.
27	3:44 a.m.	7:58 p.m.
28	4:18 a.m.	9:18 p.m.
(New Moon on 28th)		
29	5:04 a.m.	10:26 p.m.
30	6:06 a.m.	11:23 p.m.
31	7:21 a.m.	.....

These times are correct to within one or two minutes. Meteorological Observatory, Gonzales Heights, Victoria, B.C.

PRAISES PREMIER KING

VANCOUVER, May 15.—Premier Mackenzie King and the Liberal policy were extolled by Mr. T. D. Pattullo, Liberal leader in the British Columbia Legislature, in an address at Edmonds last night. He was replying to a toast to the Liberal party at a banquet in honor of Reeve Tom Reid, of Surrey, Liberal candidate for Federal honors in New Westminster riding.

No man in Canada is so well fitted for the premiership as the present incumbent, both by training and tradition, Mr. Pattullo declared. Despite wartime obligations, every dollar of capital expenditure of the country was paid out of current revenue in the last seven years and not added to the public debt, he said. In addition, the national debt had been reduced by $25,000,000 and $74,000,000 loaned to the railways.

GRAIN TO BE SHOWN FIRST IN DISTRICT

Committee Makes Recommendations to Saanich Council — Donations Are Requested

BUILDING BY-LAW WILL BE AMENDED

The meeting of Saanich Council, at Royal Oak last night, was featured with a lengthy agenda of routine matters. The grain exhibition committee appointed to investigate the possibilities regarding exhibits from the district for competition at the Regina World's Grain Exhibition in 1932, recommended that wheat, oats, field peas and garden vegetables be specially considered, prizes of $20 in each class to be awarded at the North and South Saanich Agricultural Exhibitions in 1931, the winning exhibits to be shown at the Vancouver Exhibition during the same year. Seed could be obtained, the committee reported, from the Department of Agriculture. The report of the committee was adopted.

Dealing with the proposed amendment to the building by-law, Reeve Crouch stated it was the intention to discourage the building of more than one dwelling house on lots of certain area, which the council agreed should be approximately 6,000 square feet.

The committee appointed by the Saanich Central Ratepayers' Association last Friday night to wait on the council for the purpose of getting the Vancouver Island Coach Lines to reinstate the service at one time existing to Gordon Head and district, appeared before the board, and asked the members to comply with the wishes of the Gordon Head residents. The delegates withdrew when the council agreed to take up the matter with the management of the Coach Lines, and Reeve Crouch, with Councillors Somers and Borden, were authorized to interview Mr. J. S. H. Matson.

The council granted the Saanich Municipal Employees' Association the sum of $50 towards the picnic of the employees, which is to be held at Goldstream on June 28. A petition to supply water to six houses on Haliburton Hill was tabled, the cost being estimated at $8,085, or about $1,500 per dwelling. The Burnside Lawn Bowling Club asked for a donation from the council. The request was referred to the councillor for the ward. A petition requesting the grading and gravelling of Clark Road was tabled.

The Victoria and District Rifle Association requested a donation towards the out-of-pocket expenses incurred by members of the Bisley rifle team. The request was not granted. Residents of Quadra and Cook Streets and the section including Lake Hill, now served by R.M.D. 4, asked for a house-to-house mail delivery. The request was tabled.

Returning Officer Sewell reported the election of Mr. F. V. Hobbs to the vacancy on the Municipal School Board, caused by the resignation of Mr. W. Jeune.

Results of Examination In Pharmacy

At a meeting of the council of the Pharmaceutical Association of British Columbia, held in Victoria yesterday, the report of the board of examiners regarding the recent examinations, was read, and the following results announced:

Passed the major examination and entitled to diploma of Licentiate of Pharmacy (names in order of merit): Cecil C. Shirley, Vancouver (Cunningham's, Limited), 438; Elizabeth E. Copeland, New Westminster (B. M. Copeland), 418; John P. O'Grady, Victoria (Vancouver Drug Co., Limited), 412; Reuben L. Davidson, Vancouver, 404; Theo. W. Hutcheson, Penticton, 382; Charles Henry Jackson (V. F. Abieson), Prince Rupert, 382; Herbert C. Pitts (Poole Drug Co., Limited), Nelson, 358.

Passed supplemental examinations and also entitled to Licentiate Diploma (names alphabetically arranged): William A. Albeton (John Cochrane), Victoria; W. E. Donaldson (Bew's Drug Store), Revelstoke; George Albert Mitchell (F. C. Lightbody), Mission City; Fred H. Ozburn (Vancouver Drug Co., Limited), Vancouver; John B. Rountree (Owl Drug Co., Limited), Vancouver; Oliver M. Summers, Vancouver, and J. Grant Sutherland (Pacific Drug Stores, Limited), Vancouver.

Passed the minor examinations and entitled to registration as certified clerks (names in order of merit): Hubert G. Heyworth (G. R. Heyworth), New Westminster, 425; Elmore F. Clark (Owl Drug Co., Limited), Victoria, 391; Philip Seagle (E. F. Lesage), Vancouver, 377; Albert H. James (H. E. Davies), Vancouver, 358; Randolph S. Arnot (Owl Drug Co., Limited), 353; Vivien Patricia Crowe (C. J. Urquhart), Rossland, 335; Clarence O. Ebert (Manhattan Pharmacy), Vancouver, 331.

Passed supplemental examinations and also entitled to certified clerk certificates (names alphabetically arranged): Robert William Barclay (Vancouver Drug Co., Limited), Vancouver; Ronald James Begg (J. A. Peacey), Vancouver; Jack Perben Helem (Stanley Park Pharmacy), Vancouver; Frank Hughes (Cunningham, Limited), Vancouver.

In the major examinations, supplemental examinations were granted the following students in the subjects noted: D. G. Hewitt, Vancouver, materia medica; J. Bruce Magoffin, Campbell River, pharmacy and botany; Gerald P. Parks, Nanaimo, botany and materia medica; B. V. Ruzicka (Vancouver Drug Co., Limited), Vancouver, botany; Douglas L. Stewart (Louis Toban, Vancouver), materia medica and pharmacy; E. A. Richardson (Vancouver Drug Co., Limited), Chilliwack, prescriptions.

Supplementals as noted below were granted in the minor examinations: David Solotrow (Owl Drug Co., Limited), Vancouver, pharmacy; Everett R. Thompson (F. T. Hill), New Westminster), materia medica; Harrison B. Kincaid (E. McMahon), Field, materia medica; Wilfred M. McKee (E. F. Lesage), Vancouver, materia medica and prescriptions; Fred Williams (Cunningham's, Limited), Vancouver, materia medica.

SCHOLARSHIPS PROCEDURE IS DETERMINED

Continued from Page 1

nected with the carrying out of the provisions of the act. As a necessary step to be taken, a form of application for pupils wishing to come under the provisions of the act was prepared. This will be distributed among the high schools of the province, and in various ways circulated so that intending applicants may have them.

Under the act pupils must be under sixteen years of age and must have passed the entrance to high schools examination. There will be intending applicants who will be taking the examination this Summer. It was therefore necessary to extend the time for the receiving of the applications until after the results of the high school entrance examinations are known. Hence the necessity of leaving the date open until the end of July.

The commissioners will be called upon to decide upon the applicants who may be assisted in taking advanced courses and the extent to which assistance can be afforded them.

JAPAN NET STARS TAKE LEAD OVER INDIA IN SERIES

LONDON, May 15.—Japan took an early lead in its second round play for the Davis Cup, defeating India in the first two matches today. Y. Ohta won from Odan Mohan, 6-2, 7-5, 6-4, and T. Harada defeated K. C. Haranjiva, 6-3, 6-3, 6-1.

French Scholar Will Speak on Bolshevism

France-Canada and L'Alliance Francaise will hold a reception at 4 o'clock this afternoon in the library of Victoria College, when lovers of the French language and students will have an opportunity of meeting the distinguished traveler, M. Wilbois, of Paris, who has kindly consented to give an address on "Bolshevism in Russia," and who will speak from his own personal observations. Tea will be served at 4 o'clock, the address to begin at 5 o'clock. A cordial invitation is extended to those interested in the language and the subject.

New Poet Laureate Speaks on Modern Literary Tendency

Continued from Page 1

closely analyzed. Publishers shun books containing more than 80,000 words. Everything goes faster nowadays and naturally the influence of the mechanical age is felt by young authors. But this will wear out, because basically human nature does not change much.

A HOME OF SANITY

Mr. Masefield still has old-fashioned bells in his house and no central heating or gas or electric fires, though he is an enthusiast of new inventions. They came too late, however, for a man used to what he called "old comforts," and the only new-fangled thing he allows in his house is the telephone. He is sorry now that he had it installed. While he was ordinarily Mr. Masefield, it was a blessing. Since he became Poet Laureate it rings at all hours of the day and night.

"But that will wear out, too, like the novelty of the radio, the airplane and the talkies," he assured me. "In a few weeks people will have forgotten that there is such a thing in England."

Solid Walnut

... Furniture Good for a Lifetime

It is so much more satisfactory to buy solid walnut furniture and enjoy its possession for many years to come than to buy something that is only an imitation and be disappointed in the service you receive.

See the display of genuine walnut bedroom and dining-room suites at this store. Note the many beautiful designs, the superior workmanship and extremely reasonable prices.

WEILER'S

Complete House Furnishers

Government St. Established 1862

GYPROC

No building material has met with greater success than GYPROC, the Wallboard that insures an insulated home. It is absolutely fireproof, and is accepted by the National Board of Fire Underwriters. Only $30 per thousand feet.

THE MOORE-WHITTINGTON LUMBER CO., LTD.

Mill 399 Victoria, B.C. Factory 2607

Your Health Comes First

The cost of a brand new Wilshire I-on-a-co Belt is now within your reach.

Phone 197; Evenings 3859R

H. AUSTIN GOWARD, Sales Manager

At present we find it difficult to keep our forty disabled men in steady employment owing to lack of orders

We will greatly appreciate any work you can put our way during this quiet time. We make or repair anything in wood.

The Red Cross Workshop

504-506 Johnson St. Phone 2169

English Foulard Ties—Irish Poplin Ties

Newest Colorings Dependable Qualities

GORDON ELLIS, LIMITED

1006 Douglas Street (Next to Terry's, on Douglas Street)

FREE

Aching Feet—All this week I will examine and locate your trouble, and advise you what to do.

B.C. FOOT HOSPITAL

Stobart Bldg., 745 Yates. Phone 807

ESTABLISHED 1885

Ladies' Novelty Footwear

$5, $6, $7.50

Maynard's Shoe Store

649 Yates Street Phone 1232

WHERE MOST PEOPLE TRADE

FOR SALE

Prosperous Dairy Business as a Going Concern

Ten acres of land, including two good dwellings, close to city limits. Large barn in A1 condition, resting on concrete piers. Government rating, Grade "A." Three-inch wood floor. Electric light and power installed. Stalls for 32 head of cattle, but size of present herd is 22. Hay mow and loft holding 100 tons of feed. Four acres are highly cultivated. The dairy has concrete floor, steam boiler, hot and cold flowing water, DeLaval cream separator, electric Surge milkers, milk cooler and every possible dairy convenience. Dodge delivery truck, in first-class order. Present owner is handling 47 gallons daily, but purchaser can increase by 50 per cent. Price includes 21 cows, 1 bull, Dodge truck and all the equipment above mentioned. Will bear full investigation. Plenty of good grazing available $9,750

E. S. WOODWARD

1116 Broad Street Exclusively Phone 8712 or 1765

BEDROOM FURNITURE

Now is the time to secure a bargain in Bedroom Furniture. Our stock of suites and odd pieces is very complete, and all are reasonably priced. Full-Size Steel Bed, Spring and Felt Mattress complete from $18.75

Terms Arranged—Without Interest

SMITH & CHAMPION "THE BETTER VALUE STORE" LIMITED

1420 DOUGLAS ST.

Near City Hall Phone 718

Service! prompt & courteous

SCHEDULE
Cowichan Lake 8:30 A.M.
Duncan 10 A.M. and 2:30 P.M.
Chemainus, Ladysmith, Nanaimo, Courtenay and Cumberland 10 A.M. Daily
Courtenay and Cumberland 2:30 P.M. Tuesdays Only

Run on a carefully planned system our schedule is arranged to meet your needs. We have a truck to handle any sized load. Phone us and ask for particulars of our service. You will be surprised at the true economy and convenience to be had.

ISLAND FREIGHT SERVICE LIMITED

1901 Government St. Phones 8950 and 509

WARD THREE CONSERVATIVES TO ELECT DELEGATES

The Conservatives of Ward Three will meet on Tuesday, May 20, at 8 p.m. in the Conservative Association Headquarters, in the Campbell Building, for the purpose of selecting fifty delegates to attend the nominating convention, which will be held in the near future to select the candidate for the City of Victoria at the forthcoming Federal election. All Conservatives in the ward are urgently requested to attend.

HAYWARD'S B.C. FUNERAL Co. Phones 2235 2236 2237

LADIES' DOCTOR DUNCAN ARCH-SUPPORT SHOES

Brown or Black. Sizes 3-8.

$3.99

COPP'S SHOETERIA LIMITED

611 Yates Street, Victoria. Next Door to The Poodle Dog Cafe

Funeral Service

S. J. Curry & Son

Telephone 940

Textile mills in Buenos Aires, Argentina, are operating only four days a week.

C.P.R. IS SUED FOR $50,000

Mrs. Margaret J. Grossman Starts Action for Damages in Supreme Court

WAS INJURED IN FALL AT HOTEL

Mrs. Margaret Jane Grossman, who was formerly employed at the Empress Hotel as a waitress, is suing the Canadian Pacific Railway Company for $50,000 damages, and for $3,500 special damages for injuries which she received from a fall from an exterior staircase of the hotel last August. The case was opened yesterday in the Supreme Court before Mr. Justice Fisher, and it is expected that the verdict of the special jury of eight will be given today.

Mrs. Grossman attended court from St. Joseph's Hospital, and was wheeled to the side of the witness box in a hospital chair. She was represented by Mr. H. A. Maclean, K.C., while Mr. W. C. Craig, K.C., and associate counsel, appeared for the defendant company.

Mrs. Grossman, who stated that she was thirty-four years of age, said that she had been employed in the hotel to tide over the Summer rush of visitors, and had used a dressing-room, situated over the former laundry of the building, for changing into her uniform. This room was approached by an outside staircase, which, while it was provided with a hand rail, was open between the rail and the steps.

She was going on duty, she said, at about 5:30 p.m., on August 20, when she fell through the gap below the rail, dropping a distance of less than ten feet, and striking her head upon the ground. She was removed to her home in a taxicab and had been under medical supervision ever since.

Cross-examined by Mr. Craig, witness said that she had been in the habit of using the stairs for the previous six weeks. She was carrying a bottle of water and some shoe cleaners at the time of the accident, and was wearing low-heeled shoes.

Dr. Ridewood gave evidence on behalf of the plaintiff, and explained that he had had charge of the case since last December, and had agreed that a rest in California might be beneficial. The patient had returned from California in February, but her condition was not improved, and he had ordered her into hospital for treatment.

Mr. Grossman, husband of the plaintiff, was examined shortly after the interval for the luncheon recess. He told of the trip to California, which had been arranged for the plaintiff, and stated that he had estimated the expenses at $25 a day.

Dr. Proctor and Dr. McKay gave evidence that they had examined the condition of the plaintiff, and it was the opinion of the latter that "under the proper environment" the patient would recover her health within one month.

Mr. James Barf, city building inspector, gave evidence that he had examined the stairs in question, which were commonly used by Empress Hotel employees.

The following compose the special jury which is trying the case: Messrs. J. W. Maynard (foreman), John Alder, J. N. Findlay, G. C. Grant, A. H. Piggott, W. B. Revercomb, J. H. Richardson and Brooke Valo.

Obituary

LISTER—The remains of Thomas Henry Cuthbert Lister are reposing at Hayward's B.C. Funeral Chapel, from where the funeral will take place on Sunday afternoon at 1 o'clock, proceeding to the Catholic Church at Shawnigan Lake, where service will be held at 3 o'clock. Interment will be made in the Catholic Cemetery at Shawnigan Lake.

RICHARDSON—The funeral of George Richardson will take place on Saturday afternoon, at 2 o'clock, from McCall Brothers' Funeral Home. Interment will be made at Ross Bay Cemetery.

PURDEY—The funeral of the late Annie Purdey, who passed away on Sunday, was held yesterday, the cortege leaving the Sands Funeral Chapel at 2:25 o'clock and at 3:30 o'clock service was held at St. John's Church by Canon F. A. P. Chadwick. Relatives and many friends attended the service and an unusually large array of flowers surrounded the casket and hearse. The pallbearers were Messrs. G. Attwood, R. McKemie, H. C. Lane, Y. Astley, T. Comber and G. Sargent, all being civic employees. Interment was made in Ross Bay Cemetery.

NOMINATIONS FOR MEDAL COMING IN

Keen Interest Displayed in Appreciation Award—Victoria's Best Citizen to Be Named

Indicating the keen interest which is being displayed by citizens of Greater Victoria in the forthcoming presentation of the Appreciation Medal being offered by the Victoria Posts of the Native Sons and Native Daughters of British Columbia, to the citizen who is adjudged to uphold in the best ways the ideals of good citizenship, a large number of nominations of residents of Greater Victoria have been received by the chairman of the Appreciation Award, Room 10, McGregor Block, View Street.

Any man or woman residing in Greater Victoria for a period longer than five years, who, through devotion to duty, self sacrifice, public service or accomplishments in art, literature, science or invention, has contributed to the upbuilding of the community, or the comfort of his or her fellow citizens, is eligible to be nominated for the honor of receiving this award.

All nominations must be in writing, stating the reasons why the name has been submitted and why the nominee is deemed worthy of being awarded the medal. Every citizen is entitled to write a letter nominating his or her selection. It is requested that all nominations be sent in as soon as possible.

NOT A CONTEST

This is not a contest, and the sponsors ask the co-operation of all service clubs, lodges, organizations and citizens generally to submit nominations, which must be sent to the chairman at the above address by Tuesday, May 20. All nominations will be kept strictly confidential, and will be referred to the selection committee, which will be appointed subsequent to the closing of reception of nominations.

The name of the person chosen as Greater Victoria's best citizen for 1930 will not be disclosed until the presentation of the medal is made to the winner, at the reception at the Boys' Central School at 4 o'clock on the afternoon of Victoria Day, May 24.

This is the fourth occasion on which good citizenship is being rewarded in Greater Victoria.

TRIAL OF GRAIN DEALER STOOD OVER FOR WEEK

WINNIPEG, May 15.—Mr. Fred H. Bole, well known Winnipeg grain dealer, was remanded for one week in provincial police court today on charges of making false statements involving advances of $85,000 from the Bank of Montreal. Arrested yesterday, four months after cancellation of Grain Exchange membership of Electric Elevator & Grain Company, of which he was head, he was released last night on bail of $50,000.

COLDS IN THE HEAD INFLUENZA LA GRIPPE

Relieved in a night by

GRIP-FIX

SECRET FORM

At all Druggists 35c

THE VANCOUVER DRUG Co. LTD., Special Agents

Indian Skeleton 1,000 Years Old?

HIS farm the site of an Indian encampment, presumably of the Algonquin tribe, Alex Wallace, Simcoe, Ont., ex-M.P. for Norfolk, has for years turned up Indian relics while working the fields. The latest discovery was a skeleton of a six-foot brave, judged by some to have been buried about 1,000 years ago. The photographs here show (1) Gordon Wallace, sixteen-year-old son, who made the discovery; (2) grave of ancient savage, showing members of Norfolk Historical Society preparing to remove the skeleton to the local museum, and (3) Alex. Wallace, who as a Progressive, represented the country in the Dominion House from 1921 until 1925.

ALL CITY DEPT'S MAY BE PROBED

Mayor W. H. Malkin to Urge Vancouver Council to Have Entire Situation "Cleaned Up"

VANCOUVER, May 15.—"We want the entire situation cleaned up," said Mayor Malkin, when asked today how far the civic investigation in Vancouver would go.

"I shall urge on the council that the new auditors appointed, Helliwell, MacLachlan & Company, be instructed to go through all the departments," said His Worship.

"It is not that I fear that anything wrong will be discovered, but the public mind is undoubtedly disturbed by the revelations made in the course of the inquiry now proceeding.

"We owe it to the public to establish beyond doubt that, outside the relief department, the work of the civic officials is being carried out honestly and efficiently."

The Mayor intimated that the question would be brought up at the earliest possible moment in full meeting of the council.

INQUIRY ADJOURNED

VANCOUVER, May 15.—At the close of this morning's hearing into the affairs of the city relief department, Mayor Malkin announced that the probe would stand adjourned pending a report from independent auditors who are now checking the relief department's books.

This morning's inquiry brought forth the fact that there was another apparent discrepancy in the department's accounts, amounting to approximately $17,000. The unaccounted-for amount is in connection with the married men's relief maintenance, but it was said the alleged discrepancy may be explained by the fact that posting in this section is not yet completed.

DENIES STATEMENT

Accountant Archibald Hutchins was the chief witness today, and during his testimony inferred that Rev. George D. Ireland, city relief officer, who has been suspended, attempted to make him the "goat" for a certain condition in relief department affairs. Mr. Hutchins flatly denied the truth of a sworn statement by Rev. Mr. Ireland, in which the latter said he had relieved Mr. Hutchins from control of meal ticket distribution in 1925 because the latter allegedly borrowed money from the proprietor of one of the city's restaurants.

The money, Mr. Hutchins said, was borrowed in 1926, one year after he had been removed from the handling of meal tickets.

Mayor Malkin, the investigation committee chairman, announced today that any action against Ireland and his assistant, Clifton Maxwell, who has also been suspended, was a matter to be decided by the City Council and not by the committee.

Williams considered himself rather a "hit" with the girls, but when he spoke to a young lady on the promenade she was very annoyed.

"I don't know you from Adam," she snapped indignantly.

"You ought to," he replied, "I'm dressed differently."

WILL STAND FOR SCHOOL TRUSTEE

Mr. Frank M. Sterry Will Contest Seat on Oak Bay Board

Mr. Frank M. Sterry, of 683 St. Patrick Street, has entered the lists as a candidate for filling the vacancy made by the retirement of Colonel Winsby from the Oak Bay School Board.

Mr. Sterry stood for this office, for the first time, last January, and obtained a remarkable number of votes. He has been on the board of directors of the Children's Aid Society for a number of years, and is also on the local committee of the National Council of Education.

"ROUND THE WORLD" LECTURE TONIGHT BY TRAVELER

Mr. Charles E. Blaney, travelling passenger agent of the Canadian Pacific Ocean Services, will give an illustrated lecture tonight at the Memorial Hall, his subject to be "Round the World." The meeting will be under the auspices of St. Barnabas' Guild, and the proceeds will be devoted to some of its special work. Appropriate musical selections will accompany the lecture, Kent's music store having generously loaned a Brunswick Panatrope and records for the occasion. Tickets for the lecture may be secured from any member of St. Barnabas' Guild.

PREMIER OF NEW ZEALAND LEAVES POST

Sir Joseph Ward Tenders Resignation as Head of Government — Proposes to Take Rest

MR. FORBES MAY BE SUCCESSOR

(Canadian Press Cable via Reuter's)

AUCKLAND, N.Z., May 15.—Sir Joseph Ward, Premier of New Zealand, created a sensation at today's Cabinet meeting by announcing his resignation as head of the Government. The Prime Minister, who had devoted many years to the service of his country, stated that while his health was considerably improved his medical advisers insisted that he take a rest.

His successor will probably be Hon. G. W. Forbes, Minister of Lands.

Rt. Hon. Sir Joseph Ward is seventy-four years of age. He was visiting Canada in 1928 when the general elections were held in New Zealand and the Government of Rt. Hon. J. C. Coates found itself left in the minority. The United Liberal Party had just been formed and after the elections the leadership was offered to Sir Joseph. He returned from Canada, and when the Government was defeated on the opening of Parliament he assumed the Premiership and formed a Government.

Sir Joseph was Premier from 1906 to 1912 and occupied, in addition, many Cabinet posts. He also represented New Zealand on the Imperial War Cabinet in 1917 and 1918.

The Liberal Ministry is in power by virtue of support of a number of Independents. The party standing is: Reform Party (Coates), 29; Liberal Party (Government), 27; Labor, 19.

French-Canadians Who Migrated to U.S. Are Returning

QUEBEC, May 15.—French-Canadians who migrated to the United States are returning to the land of their birth in unusually large numbers, Hon. Hector La Ferte, Minister of Colonization, Mines and Fisheries, said in an interview here. A large majority of those returning are coming from New England States, Mr. La Ferte said, and nearly all are returning with funds.

In many instances, he said, these families have at their disposal amounts varying between $15,000 to $20,000. As far as can be estimated, the 150 families who returned during April from New England States, brought at least $500,000 with them, he said.

Old Country Bookings

Passage arranged by any steamship line.

Make your reservation early, before choice accommodation is gone.

We will assist you in securing your passport.

CANADIAN NATIONAL

The Largest Railway System in Amercia.

C. F. EARLE, District Passenger Agent, 911 Government Street, Victoria, B.C. Phone 1242.

METROPOLITAN STORES LTD.

1214-1222 DOUGLAS STREET

The Week's Most Interesting Values in Seasonable Merchandise

Men's Balbriggan Underwear

A dependable quality Balbriggan Underwear in Summer weight. All sizes. Button or buttonless styles.

95c

Candy Counter Specials

BEECHNUT FRUIT DROPS 3 for 10c (Samples Free)

HAND-DIPPED CHOCOLATES Per lb. 29c

Toasted Marshmallows Per ½ lb. 10c

Window Shades 3 x 7 feet 69c

Garden Hats Straws with big brims. 15c

LARGE STRAW RUGS 48x96 inches. Bound edges. $1.00

Smart New Millinery

The approved styles for Summer in close-fitting and small brim effects. Fine straws, mohair, etc., in all the wanted colors.

$2.98

Phonograph Records 3 for $1.00

INFANTS' Voile Dresses $1.00

Misses' Print DRESSES Dainty new styles and patterns. $1.00

Men's Watches Every one guaranteed. A real timekeeper for work or camp. Unbreakable crystals. $1.00

BATHING CAPS 15c

Men's Balbriggan Shirts and Drawers Summer Weight Per Garment 59c

POMPEIAN Day and Night CREAM 49c

POMPEIAN FACE POWDER 49c

Rayon Bloomers

A new selection of good quality Rayon Bloomers in novelty checks and plain colors with pretty trimmings.

69c

Old Dutch Cleanser 3 for 25c

LADIES' SILK GLOVES With fancy turnback embroidered cuffs. $1

Children's Dresses

Pantie Frocks, Ensembles, Creepers and Rompers, all in attractive prints with piped edges. Fit 1 to 6 years.

$1

Men's Fancy Hose A Pair 10c

Swimming Helmets Pure rubber 49c

Full-Fashioned Silk Hose Every pair guaranteed. $1.00

Kirkham's Money Savers

Goods Delivered Free at Prices You Cannot Afford to Overlook

Mayflower Pure Orange Marmalade, 4-lb. tins, for ..... 39¢

Jaspar Pure Strawberry Jam, 4-lb. tins ..... 47¢
King Oscar Sardines, 2 tins for ..... 29¢
Red Pitted Cherries. Big food value, per tin ..... 24¢
Empress Jelly Powders, all flavors, 4 pkts. for ..... 27¢

Glenrose Canned Peas, No. 5 sieve, 2 tins ..... 25¢
Snowflake Pastry Flour, 10-lb. sacks ..... 46¢
English Pure Malt Vinegar, large bottles ..... 18¢
Snowcap Minced Clams, ½-lb. tins, 2 for ..... 33¢

Our Assam Tea, wonderful 50c value. Special, lb. ..... 39¢
2 lbs. for ..... 75¢

Regal Shaker Salt, carton, 11¢
Rice Krispies, 2 pkts. ..... 25¢
Grapenuts, per packet ..... 15¢
Ground Rice and Rice Flour, 2 lbs. for ..... 17¢
Heather Toilet Paper, regular 8c rolls, 4 for ..... 25¢

Victory Queen Olives, in a big 20-oz. jar, for ..... 25¢
Choice Evaporated Apricots, regular 30c per lb. ..... 24¢
Large Santa Clara Prunes, 40-50'size, 2 lbs. ..... 27¢
Crown Brand Lobster, ½-lb. tins, regular 40c, for ..... 33¢

Jif Soap Flakes, large cartons, each 18c
Big Bath Toilet Soap, 4 large tablets 25c

Sesqui Matches, 2 dozen, 33¢
Sunlight Soap, 3 cartons, 59¢
Chocolate Eclairs, fresh made, regular 40c lb., for ..... 28¢
Ice Wafers, assorted flavors, regular 55¢ lb., for ..... 42¢
Cocoanut and Peanut Brittle, regular 35c lb., for ..... 25¢
Christie's Arrowroot Biscuits, 1-lb. pkt., reg. 45c, for 38¢
Assorted Gum Drops, extra special, per lb. ..... 20¢
Huntley & Palmer's Petit Beurre Biscuit, ½-lb. pkt., regular 35c, for ..... 28¢
Lee's Rum and Butter Toffee, regular 40c lb., for ..... 29¢

Sweet Valencia Oranges, per dozen 35c
3 dozen for ..... 98¢
Sweet Navel Oranges, per dozen 65c
This is the last shipment of Navels.

Fresh Rhubarb, 8 lbs. ..... 25¢
Hothouse Tomatoes, lb. ..... 30¢
Fine Comb Honey, each ..... 25¢
Nice Juicy Lemons at, per dozen ..... 20¢
Imperial Valley Grapefruit, 6 for ..... 25¢

Fresh Frozen Strawberries, per pail ..... 25¢
Fresh Cucumbers ..... 20¢
and ..... 15¢
Very Fine Newtown Pippin Apples, per dozen ..... 35¢
Black Layer Figs, packet, 10¢
Fresh Dates, 3 lbs. ..... 25¢

Fresh Green Peas, 2 lbs. 25c
Fresh Local Asparagus, per bunch 18c

Fresh Spinach, 4 lbs. ..... 25¢
Nice Hard Cabbage, lb. ..... 8¢
Fresh Head Lettuce, each, 10¢

Fine Netted Gem Potatoes, 5 lbs. for ..... 25¢
Imported New Potatoes, 3 lbs. for ..... 27¢

Extra Choice New Zealand Creamery Butter, per lb. 38c
Or 3 lbs. for $1.12
Fresh Creamery Butter, per lb. 37c
Or 3 lbs. for $1.09

Mild Sugar-Cured Breakfast Bacon, piece cut, lb. ..... 33¢
Cottage Rolls, per lb. ..... 30¢
Picnic Hams, per lb. ..... 23¢
Home-Cooked Corned Beef, sliced, per lb. ..... 28¢
Home-Cooked Ham, extra choice, sliced, lb. ..... 53¢

Mild Cheese, per lb. ..... 27¢
Majestic Loaf Cheese, lb., 27¢
Pure Lard, per lb. ..... 18¢
Or 3 lbs. for ..... 51¢
Peanut Butter (own container), per lb. ..... 15¢
Pure Salad Oil, large bottle for ..... 39¢

Fresh-Rendered Beef Dripping, 3 lbs. for 25c

LOCAL FALL LAMB, NEW SOUTH WALES YOUNG MUTTON, CHOICE QUALITY STEER BEEF AND MILK-FED VEAL

Fresh-Killed Fowl, 3½ to 4 Pounds Average

N.S.W. Young Mutton
Shoulders, lb. ..... 15¢
Loins, lb. ..... 20¢
Legs, lb. ..... 25¢

Milk-Fed Veal
Shoulders, lb. ..... 25¢
Rumps, lb. ..... 35¢
Stew Veal, lb. ..... 17¢

Grain-Fed Pork
Shoulders, lb. ..... 21¢
Legs, lb. ..... 28¢
Pure Pork Sausage ..... 25¢

Local Fall Lamb
Shoulders, lb. ..... 23¢
Legs, lb. ..... 35¢
Stewing Lamb, lb. ..... 15¢
Lamb Tongues, lb. ..... 30¢

Choice Steer Beef
Prime Ribs, lb. ..... 32¢
Rump Roasts, lb., 38¢ and ..... 33¢
Rolled Roasts, lb. ..... 28¢
Pot Roasts, lb., 22¢ and ..... 20¢
Boiling Fowl, lb. ..... 30¢

Fresh Medium Size Halibut, per lb. 20c
Fresh Caught Cod, piece or sliced, lb. 11c

H. O. KIRKHAM & CO., LTD.

Delivery Dept. 5522 Grocery Phones 178-179 — 612 Fort Street — Fish Dept. 5521 Butcher & Provisions 5521-5520 — Fruits 5523

SUIT SALE!

Every suit made to order from the best and newest British materials.

Regular $60.00, for $40
Regular $50.00, for $35

Money Back if Not Satisfied

SAVE MONEY AND BE WELL DRESSED

Charlie Hope

1434 Government St. — Phone 2689

Suit to Enforce Debenture Issue Of $1,250,000

VANCOUVER, May 15.—Suit has been entered in Supreme Court here by Montreal Trust Co., 614 West Pender, and Mr. Calvin Pentress, of Chicago, to enforce as trustees a $1,250,000 debenture issue against Vancouver Lumber Co., Ltd.

An application will be made on Friday by solicitors for the plaintiffs, to have a receiver appointed for defendant's undertakings.

The Royal Bank of Canada has been joined a co-defendant on the ground that it is a mortgagee; and two other defendants are Montreal Trust Co. and Mr. C. G. Rives, of New Orleans, who, allegedly, are trustees of a mortgage dated April 9, 1928. Suing as plaintiff, Montreal Trust Co. seeks to enforce a debenture issue of May 1, 1922, and supplemental trust deeds of August 13, 1927, and April 3, 1928.

It is alleged that there has been default in the payment of interest since 1927.

C.P.R. SOFTBALL

Wednesday's game between the B. & N. Shops and the C.P. Telegraphs has been ordered thrown out on account of ineligible player, and a replay ordered for tonight at 6:30 o'clock at Victoria West Park. On Saturday at 3 o'clock, the Offices will play Empress Hotel at the same park.

SCHOLARSHIP ACT DEFINED

HON. J. HINCHLIFFE ADDRESSES CANADIAN LEGION WOMEN'S AUXILIARY BANQUET

Important Educational Scheme for Benefit of Soldiers' Dependents Described

Hon. J. Hinchliffe's outline of the intention of the act known as Scholarships for Dependent Children of Returned Soldiers," passed at the last session of the British Columbia Provincial Legislature, proved an outstanding feature of the programme part of the banquet held last night at the Douglas Hotel, in connection with the convention of the Provincial Command of the Ladies' Auxiliaries of the Canadian Legion of the British Empire Service League, now in session here. Among the other speakers last evening were Mr. Despard Twigg, M.P.P., who represented the Provincial Government in bringing greetings to the delegates; Mayor Anscomb, who brought a message of welcome on behalf of Victoria; Mr. Robert MacNicol, of Vancouver, provincial secretary of the British Columbia command; Mr. Blair, chairman of the district council; Major Angus, and a number of the ladies. Mrs. T. A. Barnard, of Nanaimo, president of the Provincial W.A., was in the chair.

The occasion brought together a splendid representation of the two branches of the organization, men and women, and Mr. Hinchliffe's outline of the scheme which the Government is putting into effect shortly for the education of ex-soldiers' children was listened to with close attention.

"If I can stand before the Legislature at the next session and show it that good results have followed the adoption of this system, then we may extend it a little at the next session," the Minister of Education informed his audience before he touched on some of the little difficulties which might be anticipated in perhaps finding that certain beneficiaries under the act did not require such help. The idea had been to make the act as broad as possible rather than to limit its benefits. Therefore the restriction concerning the extension of benefits in cases where the family were in receipt of Federal pension was ignored. The children of anyone who enlisted in British Columbia, man or woman, whether they went overseas or not, or were in receipt of a pension or not, were eligible for the benefits, provided the child was under sixteen and that he, or she, had qualified for Grade 9.

PERSONNEL DEFINED

The personnel of the commission was defined, it consisting of the superintendent of education as chairman, and one representative each from the Canadian Legion and the Army and Navy Veterans, such representatives to be nominated by the respective organizations. The commission was now open to receive applications, although he realized that the difficulty would not be to find applicants, but to distinguish those which appeared to be in most need of assistance.

In extending the greetings of the Victoria District Council of the Canadian Legion to the Provincial Command of the Ladies' Auxiliaries, Mr. T. T. Blair recalled that Victoria was the place where the first returned men's organization had been organized, Mr. Twigg, Major Angus, Mr. MacNicol and other representatives of the Canadian Legion paid tribute to the splendid work which the auxiliaries were doing. The soldiers' movement would lack much of its strength and value were it not for the women. Mrs. Ricketts, president of Pro Patria Branch, made an appeal for unity in the returned soldiers' work. Mrs. Sherrett, president of Britannia Branch, extended greetings to the visiting delegates. Mrs. Annie Booth, in expressing the good wishes of the Provincial Command, stressed the need of permanent clubrooms for the tubercular veterans, who at present found it difficult to get lasting headquarters.

"The education of the children of the returned soldier is one of the nation's duties," said Major Angus in voicing his approval of the steps which had been taken by the last session of the Legislature along these lines.

The occasion was made additionally enjoyable by two delightful solos sung by Miss Ruby Fowler, a lady whose splendid war record of three and a half years placed her high in the esteem of all present.

AFTERNOON SESSION

The programme which the ladies have in hand for their convention is a heavy one. At the afternoon session the credentials committee reported, being composed of Mrs. I. Chambers, Victoria; Mrs. A. McLennan, Vancouver, and Mrs. A. Barclay, Nanaimo. Those appointed as nominating committee were Mrs. W. Rogers, Vancouver; Mrs. A. Sherett, Victoria, and Mrs. W. Moore, New Westminster. Mr. Robert MacNicol, provincial secretary, was appointed auditor of the auxiliary books.

The following brought reports from their respective branches: Mrs. F. Goodrich, Branch No. 77, Vancouver; Mrs. A. Davidson, No. 1, Vancouver; Mrs. G. Atkinson, No. 88, Maple Ridge; Mrs. A. R. Pearce, Mission City; Mrs. P. Collins, Point Grey, Vancouver; Mrs. D. Milne, No. 38, D.V.A., Vancouver; Mrs. J. Ricketts, Pro Patria Branch, Victoria; Mrs. Annie Booth, T.V.A. Victoria; Mrs. F. Jones, Fort Langley; Mrs. Hoskins, Langley Prairie; Mrs. B. B. Marr, Fort Langley, No. 21; Mrs. T. Moore, New Westminster, No. 2; Mrs. H. Smith, South Burnaby; Mrs. A. Haddon, No. 6, Surrey; Mrs. T. B. Dempster, No. 7, Britannia Branch, Victoria; Mrs. J. McMinn, Nanaimo; Mrs. Jessie Wetton, Nanaimo; Mrs. D. J. Macdonald, Revelstoke; Mrs. D. Sherrett, Britannia Branch No. 7, Victoria; Mrs. R. Campbell, No. 18, T.V.A., Victoria.

MORNING SESSION

At their opening session yesterday morning, the delegates to the provincial convention were addressed by Major-General Sir Percy Lake, K.C.B., K.C.M.G., past president of the Canadian Legion, who brought greetings in the stead of the president of the Provincial Command, Colonel W. W. Foster, who was unable to be present. Sir Percy expressed the deep appreciation which the Canadian Legion of the British Empire Service League, felt for the sympathetic assistance given by the women. They had done an invaluable work in contributing to the spirit of comradeship, a dominant factor in helping towards the solution of the problems of the widows and orphans of the men who had given their lives in the Great War, and those others who had been permanently handicapped by their war service disabilities. Touching on the recent deliberations of the parliamentary committee appointed by the Dominion Government to look into the matter of the returned soldiers' problems, Sir Percy noted that the two outstanding points in the inquiry had been the proposed amendments to the Pensions' Act, a report of which had already been presented to the House; and the question of more adequate allowances to the men who were unemployable on account of disabilities which they had incurred as the result of war strain. A bill had already passed the House and was now awaiting the approval of the Senate.

Mayor Anscomb was also present at the morning session to greet the delegates, and he also touched on the splendid work which was being done through the Legion and its auxiliaries.

Among those who tendered messages and good wishes for the success of the convention were: Mr. W. R. Stone, zone representative of the Legion; Mr. R. MacNicol, of Vancouver, provincial secretary; Mrs. R. V. Campbell, of Victoria; Mrs. H. W. Coates, of Cloverdale, responding.

AIMS AND OBJECTS

Aims and objects of the Canadian Legion were rehearsed in the course of the day, these being, briefly, "to work in the interests of the returned men and their dependents, both in respect of education and relief work; to preserve the records and memories of the men who fought in His Majesty's service either in the navy, army, air force or any auxiliary force, and see that their services generally shall not be forgotten by the nation, and that due attention shall be paid to their welfare and that of their dependents; to always remember the deeds of the fallen and those who die in the future; to promote and care for memorials to their valor and sacrifice; and, above all, to keep in remembrance the annual memorial day, November 11; to educate public opinion regarding the nation's duties to the dead, to the disabled, and others who have served and their dependents; to foster loyalty among the public, and inculcate principles of patriotism and public service."

At 2 o'clock yesterday afternoon the whole command met at the Cenotaph and placed a wreath on the steps, the ceremony concluding with two minutes' silence. Afterwards the delegates went over to the steps of the Parliament Buildings to be photographed.

Registrations include Mrs. Atkinson, Maple Ridge; Mrs. N. R. Pearce, Mission City; Mrs. P. Collins, Point Grey; Mrs. Agnes Coates, White Rock; Mrs. Dorothy Milne, Vancouver; Mrs. Beatrice A. Hoskins, Langley Prairie; Mrs. A. McLennan, Vancouver; Mrs. A. Harris, Vancouver; Mrs. B. B. Marr, Fort Langley; Mrs. S. V. Moore, New Westminster; Mrs. H. Smith, South Burnaby; Mrs. A. Haddon, Cloverdale; Mrs. J. McMinn, Nanaimo; Mrs. G. A. Barclay, Nanaimo; Mrs. Louisa Brown, Nanaimo; Mrs. Jessie Wetton, Nanaimo; Mrs. D. J. McDonald, Revelstoke; Mrs. C. Bloomfield, Mrs. D. Sheret, Mrs. R. V. Campbell, all of Victoria; Mrs. Goodrich, Mrs. Fitch, Mrs. Head, Mrs. Davidson, all of Vancouver; Mrs. T. Ricketts and Mrs. W. H. Booth, Victoria; Mrs. I. Chambers, Victoria; Mrs. Rogers, Vancouver; Mrs. T. B. Dempster, Victoria.

Today's programme is as follows:

9:30 a.m.—Resolutions; report of provincial secretary, Mrs. A. Harris; report of provincial treasurer, Mrs. A. McLennan.

2:00 p.m.—Report of provincial president, Mrs. T. A. Barnard; election of officers; unfinished business.

Mr. Wm. Locke, British Novelist, Dies in France

PARIS, May 15.—Mr. William J. Locke, widely known British novelist, died in his Paris home tonight, after a long illness. He was sixty-seven years old.

The creator of the "Beloved Vagabond," title and hero of one of his most popular novels, died at 9:35 p.m. in the presence of his wife and daughter at his flat at Rue Desbordes-Valmore.

He recently underwent a serious operation, and though temporarily recovering from its effects, succumbed in the end to the illness that made it necessary.

Are Principals in Corner Stone Laying

—Photograph by Chapman.

THE above picture shows some of those taking part in the ceremony of laying the corner stone of the new Shrine unit at the Queen Alexandra Solarium, Malahat Beach, which took place on Wednesday afternoon: Left to right, Mr. J. W. Hudson, Mr. W. O. Wallace, chief potentate Gizeh Temple; Dr. H. E. Young, provincial secretary of health; Mr. Robert Baird, past grand master, A.F. & A.M., who officiated; Mrs. Curtis Sampson, president of the Solarium; Mr. E. E. Leason, and Mr. W. B. Lanigan. When complete the new unit will accommodate seventeen children.

City & District

Becomes a Justice of the Peace—Mr. William Robinson, of Terrace, has been appointed a Justice of the Peace for the province.

Bank Clearings—Clearings for the week ending yesterday were $2,463,101, as compared with $3,028,194 in the corresponding week of 1929 at the Victoria Clearing House.

Here on Business—Mr. Frederick Nash, of Terrace, a well-known surveyor and engineer in the northern part of the province, is in the city on business. He expects to return to the North in a day or two.

Appointed a Justice of the Peace—Mr. Paschal Walker, deputy provincial secretary, has been created a Justice of the Peace for the convenience of carrying out certain duties of his office.

Will Police District—Arrangements have been made for the policing of the district of Coquitlam by the provincial police force. The necessary arrangements have been entered into between the province and municipality for this being done.

Made Official Guardian — Mr. Charles L. Fillmore, of Vancouver, has been appointed official guardian in the province. In consequence, the appointment of Mr. Oscar C. Bass, K.C., to that position has been rescinded. Mr. Fillmore has also been appointed to exercise jurisdiction under the Small Debts Court for the County of Vancouver.

Holiday Arranged—The twenty-fourth of May this year falling upon Saturday, it has been arranged that the schools of the province will be closed on Friday, May 23. For the same reason it has been arranged that the Government offices will close Friday afternoon, May 23, so that the civil servants may not be deprived of their holiday.

Dardanelles Survey—An immediate start is to be made in connection with the proposed widening of Fort Street, in what is known as the Dardanelles section, following instructions issued by Mayor Anscomb. The work is to be carried out by city officials under the supervision of City Engineer Preston, and is a necessary preliminary to the preparation of an expropriation by-law, which must specify the property required in detail.

House Likely Will Endorse Pension Plan

OTTAWA, May 15.—There is every expectation that the amendments to the Pension Act recommended by the special parliamentary committee on returned soldiers' problems, whose report was presented to the House of Commons last night by its chairman, Major C. G. Power (Lib., Quebec South), will receive the endorsement of the Commons without opposition. The draft bill appended to the report, which incorporates the committee's amendment, will probably be introduced into the House by Dr. J. H. King, Minister of Pensions, tomorrow.

Somenos "At Home"

Mrs. A. A. Mutter, Island Highway, was hostess at her home on Wednesday afternoon in honor of her sister-in-law, Mrs. Hamilton (nee Miss Blanche Mutter), of Duncan, who was recently married in Victoria. The room was decorated with mauve and white lilac. The invited guests were: Mrs. D. Edward, Mrs. N. Calvert, Mrs. G. A. Tisdall, Mrs. J. A. McKinnell, Mrs. G. Hopkins, Mrs. A. C. Johnston, Mrs. P. B. Johnston, Mrs. J. Hadwin, Miss M. A. Hadwin, Miss Wilson, Miss M. Wilson, Mrs. W. Hopkins, Mrs. de Labilliere, Mrs. J. Grieg, Mrs. P. Roberts, Mrs. C. E. Eromilow, Miss M. Skinner and Mrs. M. M. White.

CRANBROOK, May 15.—Mike Wotouski pleaded guilty this afternoon to a charge of robbery with personal violence in connection with the theft of the payroll of the B.C. Spruce Mills at Lumberton on May 8, amounting to $9,300. He was sentenced to five years in New Westminster penitentiary with hard labor. Wotouski gave as an excuse for committing the crime his lack of funds and inability to obtain employment.

Baby's Colds
Best treated without dosing—Just rub on
VICKS VAPORUB
FOR COLDS OF ALL THE FAMILY

GAS COMPANY PREPARED TO ENTER OAK BAY

Continued from Page 1

sions, representing about 20,000 feet, or nearly four miles, to be spread over a period of two years.

PARKING REGULATIONS

Some amendments to the parking regulations will be made to prevent congestion by cars at bus stopping places.

BOULEVARD TAX

Sitting specially as a court of revision with regard to the boulevard tax, which will be imposed this year for the first time as a distinct tax, on the basis of seven cents per front foot, the council heard some objections to its imposition. About nine miles of boulevard will be affected.

The council decided on a policy of pest control on the boulevards, by spraying trees and shrubs, as it was reported some of them, particularly the holly trees, were infested.

Announcements

If Necessary, go without something! Sell something! But do not endure disfiguring blemishes on your face when you need not. It is not one bit of good to endeavor to conceal them with cosmetics and think you can get away with it, because you just can not. Besides, are you happy with this camouflage? 503 Sayward Building.

Master's Bakery execute the finest designs in wedding cakes, employing all white help and using modern and up-to-date machinery. We invite your inspection of our efficient plant. Inquire at one of our two stores, on Cook and Government Streets.

Illustrated Lecture, auspices St. Barnabas Guild ("Round the World"), by Mr. Charles E. Blaney, traveling passenger agent, Canadian Pacific Ocean services, tonight, May 16. Memorial Hall, 8:15 o'clock. Tickets 25c and 50c.

Your wedding requires the best in printing for your announcements, invitations, etc. Let us show you samples of our work at reasonable prices. The Colonist Job Printing Department. Phone 197.

M. H. Coupe, D.S.C., M.C.P., M.C.S., removes corns and callouses by a new method, which is proving successful. At Marinello, 713 Yates Street. Phone 2477.

Drive out to Cadboro Bay Hotel for afternoon tea. Delightful surroundings by the sea. For reservations for dinners, luncheons, phone 3848-O.

Festival Winners' Concert in Shrine Auditorium May 30, to present Master Billie Inglis and other pupils of Olive Campbell, A.T.C.M., L.Mus.

Grand Concert by Musical Festival winners at Centennial Church, Friday, May 16, at 8 p.m. Admission 50c. Tickets at Music stores.

Hudson's Bay Company Beauty Parlors. Specialists in permanent waving, hair tinting and hair goods. Phone 1670 for appointment.

The Cadboro Bay Hotel serves lunches, teas and dinners. Good home cooking. Try them. Phone, 3848O.

Victoria School of Expression—Last recital of the season, New Thought Temple, 720½ Fort Street, Saturday, 8 p.m.

Women's Canadian Club, Tuesday, May 20, Empress Hotel, 2:45 p.m. Miss Kathaleen Agnew ("A Visit to Spain").

Your problems solved. International expert. Apply Mobius Studio, Balmoral Hotel, 1109 Douglas Street. Phone 3780.

Young gentleman driving Packard eight to Calgary will take party to share expenses. Phone 5701L.

Dr. R. L. Miller is now located on the fourth floor of the Pemberton Building, 626 Fort Street.

The silk stocking that does not fail, $1 a pair. Each pair replaced that ladders. The Beehive.

Rummage Sale Saturday, Broad Street, near Colonist (Antivivisection).

Mr. A. J. Helmcken, solicitor, has moved to new offices at 506-507 Central Building.

Save $100 on This Orthophonic Victrola

Think what it would mean to have this "Alvara" model Orthophonic Victrola in camp this Summer. The world's finest music at your instant command . . . dance music like the big Broadway orchestras play it! A few of these superb instruments only to sell at this low price. They have been used in our music rooms for demonstration purposes—formerly $190—now $95, on terms as low as $10 down and

$5.00 A MONTH

FLETCHER BROS. (VICTORIA) LTD
1110 Douglas Street

A Special in Electric Table Stoves

Single heat. Cord and plug complete. Priced at

$2.15

Hawkins & Hayward
Electrical Quality and Service Store
1121 Douglas St., Corner View
Phone 643

Checker Drive Yourself

New Cars—Special Rate

8c Per Mile And Up

No insurance charge
No mileage guarantee
No hour charge

Week Days Till 6 P.M. (Except Saturdays and Holidays)

1108 Blanshard St.

Phone 339

BERRY CRATES
Fruit Boxes of All Kinds
DALZIEL BOX CO., LTD.
David Street, Corner Bridge Street
Phone 268

USE SOVEREIGN
THE KING OF TOILET PAPERS
SANITARY and SOLUBLE
Smith, Davidson & Wright Limited
Victoria — Vancouver

DO YOU SUFFER FROM CONSTIPATION?
Use Helco
The Herbal Medicine—Free From Drugs
Helco Eliminates All Toxic Poisons
Cleanses the Kidneys
Tones the Stomach
Purifies the Blood
Ask Your Druggist for Helco Today
On Sale at All Drug Stores
THE HELCO COMPANY
Victoria, B.C.

Sonnenberg Winner

TORONTO, Ont., May 15.—Gus Sonnenberg, claimant of the world's heavyweight wrestling title, disposed of Joe De Vito, Italian champion, in two straight falls at the Arena Gardens here tonight. The flying tackle, made famous by the former Dartmouth football star, spelled the defeat of De Vito, the first fall coming in thirty-eight minutes and ten seconds and the second in five minutes and twenty-six seconds of a sensational struggle.

SHOE SNAP
Extraordinary
AT THE
STEWART SHOE STORES

SPECIAL PURCHASE
200 Pairs Children's Suntan Canvas Shoes
With strong gristle, long-wearing soles.
All Sizes to 10.
Saturday Only, Stewart's Price Pair 59c
TWO STORES
1613—DOUGLAS—1321

The Best Coal Mined in the West
NANAIMO
Order a Ton This Week
FIRST IN SERVICE
PAINTER & SONS
PH 3425 36

YOUR BUTCHER
CROSS CROSS
5 STORES
Victoria West, James Bay, Oak Bay, Burnside and 727 Yates Street

Gall Stones
And All Liver Troubles
Take Our Herbal Remedies
Descriptive pamphlets on Loss of Manhood and Disorders of Men, on Ills of Women, on Skin and Blood Diseases; also one on Herbal Treatment of Chronic Diseases, with advice. In plain envelopes, free by mail. Hours of business, 9 to 6 and 7 to 8 daily. Advice free. Consultation by Appointment Only
THE ENGLISH HERBAL DISPENSARY, LTD.
1289 Beatty Street Vancouver, B.C.
Canada's Only Qualified Herbalists

Women's Work and Institutes

Clubs and Societies

Bridge Club Entertains

Mrs. Charlebois, who will leave shortly with her family to join her husband in Saskatoon, was the guest of honor at the home of Mrs. E. Livesey, Sidney, when the Get-Together Bridge Club entertained. The afternoon was passed at picture-taking and contests, Mrs. J. Hill and Mrs. A. Critchley being prize winners. Mrs. Livesey and Mrs. A. J. Smith presided at tea, which was served from a daintily appointed tea table, centred with vases of Spring flowers and trailing greenery. A lovely pair of pillow slips was presented to Mrs. Charlebois by Mrs. Livesey, while Mrs. George Clark presented her with a shower bouquet tied with ribbon streamers, to which was attached many dainty handkerchiefs. Scores for the seasons' cards games were announced, Mrs. Smith being first, Mrs. Charlebois second, and Mrs. Sansbury third. Mrs. Livesey, president, presented Mrs. Hill, Mrs. J. Gilman and Mrs. A. Critchley each with a bouquet in recognition of transportation services given during the year. A vote of thanks was extended to the hostess, and the afternoon closed with good wishes to Mrs. Charlebois for happiness in her new home, and the singing of "She's a Jolly Good Fellow."

* * *

Get-Together Circle

The Get-Together Circle of the Duncan United Church Women's Auxiliary held their monthly business and social meeting at the home of Mrs. Alfred Peterson, on May 13. The reception room was decorated with dogwood and Spring flowers. The president, Mrs. J. Highsted, called the meeting to order. Several matters were discussed. It was decided that the Martha and the Get-Together Circles unite their efforts and have a cooked food sale and afternoon tea in Duncan, on May 23. The committee in charge is composed of Mrs. H. Truesdale, Miss M. I'Anson, Miss M. Buckmaster. Arrangements for the strawberry fete, which will be held some time in June, were made and the committee is composed of Mrs. J. H. Smith, Mrs. John Baker, Mrs. W. Hargin, Mrs. Will Gadsden, Mrs. Buckmaster, Mrs. P. Dobson and Miss M. Herd. Mrs. Truesdale was the winner of a box of candies. Tea was served by the hostess, assisted by Mrs. Highsted and Miss Gwenny Owens.

* * *

Royal Oak W.A.

The members of St. Michael's Women's Auxiliary and their friends enjoyed a delightful afternoon on Wednesday at Norfolk Lodge, when their hostesses, Mrs. H. C. and Miss K. Oldfield, entertained at a charmingly arranged tea. The guests strolled around the beautiful gardens and admired the flowers to their hearts' content, following which an adjournment was made to the house, where refreshments were served. Tulips, dogwood and potted plants were used in decorating the rooms. Mrs. J. Strutt was in charge of the work table, where aprons and other fancy articles found a ready sale. Assisting the hostesses were Mrs. Jack Reid, Mrs. Comley, Mrs. Mead-Robins, Miss K. Griffin and others.

* * *

Native Daughters

The regular meeting of the Native Daughters of British Columbia, Post No. 3, was held on Tuesady evening, with Mrs. Etta Neelands, the chief factor, in the chair. Letters of protest were sent merchants regarding the sale of wild flowers. A donation was voted toward the restoration of the Barkerville Anglican Church. Arrangements were made for the annual picnic to be held on June 25, at the Summer home of Mr. and Mrs. T. P. Waters, Cordova Bay. The next meeting will be held at the Campbell Building on May 27, when three new members will be initiated.

* * *

St. John's Guild

A silver tea was held yesterday under the auspices of St. John's Ladies' Guild at the home of Miss Hall, Uplands. The following artists rendered musical selections: Miss Moore, Miss Buirman, Mrs. De Gruchy; Mrs O. L. Jull and Mrs. Noel. Miss Brumpton acted as accompanist. Mrs. W. Patterson and Mrs. A. Hallam poured tea, and the ladies of the guild assisted in serving. Mrs. N. Forde, Miss Denny and Mrs. Batchelor welcomed the visitors.

* * *

Lodge Primrose

An invitation has been extended to members of Lodge Primrose, No. 32, Daughters of England, to pay a fraternal visit to Vancouver lodges on Friday, May 30. Members who intend going are urged to send in their names as soon as possible to the secretary, so that arrangements can be made in securing the exact number and getting tickets. Information may be had from the D.D.G.P. or secretary.

* * *

Tennis Committee

The ladies' committee of the Victoria Lawn Tennis Club will hold its first meeting of the season at the tennis club on Saturday at 5 o'clock, when officers for the season will be elected.

* * *

O.E.S. Tea

Queen City Chapter No. 5, O.E.S., will hold a silver tea this afternoon at the home of Mr. and Mrs. Francis A. Tadman, 639 Harbinger Avenue, for members and friends.

NEW METHOD LAUNDRIES LTD.

IT'S THIS WAY ....YOU SEE

YOU wouldn't knowingly cause your child pain—or risk its chances for success in life if you knew it. We have done the very best thing—supplied your shoe dealer with the visible system of fitting your child with Jack and Jill shoes. For every type and size of foot, there's a special "fitting" shoe with windows in it, for you to see through. See, yes see for yourself that the shoes your child wears actually fit without cramping or distorting the shape of the feet. It's now your responsibility that they grow up with beautiful, natural feet.

Jack and Jill
Flexible Health Shoes for Boys and Girls
Canadian Specialties Ltd. Hamilton, Canada
Style and long wear with happiness

Ask Your Local Certified Dealer

Correctly Fitted by
Ladies' Sample Shoe Store
743 Yates St., Victoria, B.C.

Waterhouse & Greene
Port Alberni, B.C.

SILVER FOX SCARVES REDUCED
to prices ranging from $125 to $350
Drop In and See Them!
FOSTER'S FUR STORE
1216 Government Phone 1537

LOWER PRICED PLATES

COMFORT, fit and quality guaranteed, yet because we have tremendously enlarged our practice with lower prices we are able to offer you these sensational values.

DR. COULTAS
1103 DOUGLAS ST.
(SECOND FLOOR)

L'ALLIANCE CLOSES ENJOYABLE SEASON WITH SOCIAL

Mrs. E. Hamilton Smith, Cavendish Avenue, entertained members of l'Alliance Francaise on Wednesday at a delightful tea, which marked the close of an interesting season. Madame Sanderson-Mongin took occasion to pay a tribute to the president, Madame G. Halet, who is leaving soon for Montreal, and who will be greatly missed by the membership, for whom she has done so much during her three years of office as president. Mrs. Howard M. Archibald was unanimously elected to succeed Madame Halet, and in the course of a short address spoke eloquently of the cultural value of the Gordon MacLeod Players' sojourn in Victoria and of the pleasure they had given to members of l'Alliance as well as to the general public. Mrs. F. H. Allwood presided at the tea table in the dining-room, bright with Spring blooms.

Mrs. A. F. Stevens, accompanied by Madame Halet, sang "La Vielle Maison Grise" and "La Charite," with much charm; and a discussion of the visit of M. Wilbois, of Paris, who under the auspices of France-Canada and l'Alliance Francaise, will give an address on Friday afternoon at Victoria College, was held. A tea and reception in the library at 4 o'clock will be followed by an address by this distinguished speaker at 5 o'clock, to which all interested in French are invited.

To Hold Tea

The members of the United Empire Loyalists will hold a tea at 4 o'clock on Saturday at the Beach Hotel, and all members are requested to attend.

"Have you ever wondered what you would do if you had Rockfeller's income?"

"No, but I have often wondered what he would do if he had mine."

Length of Line Marks New Bridal Gowns

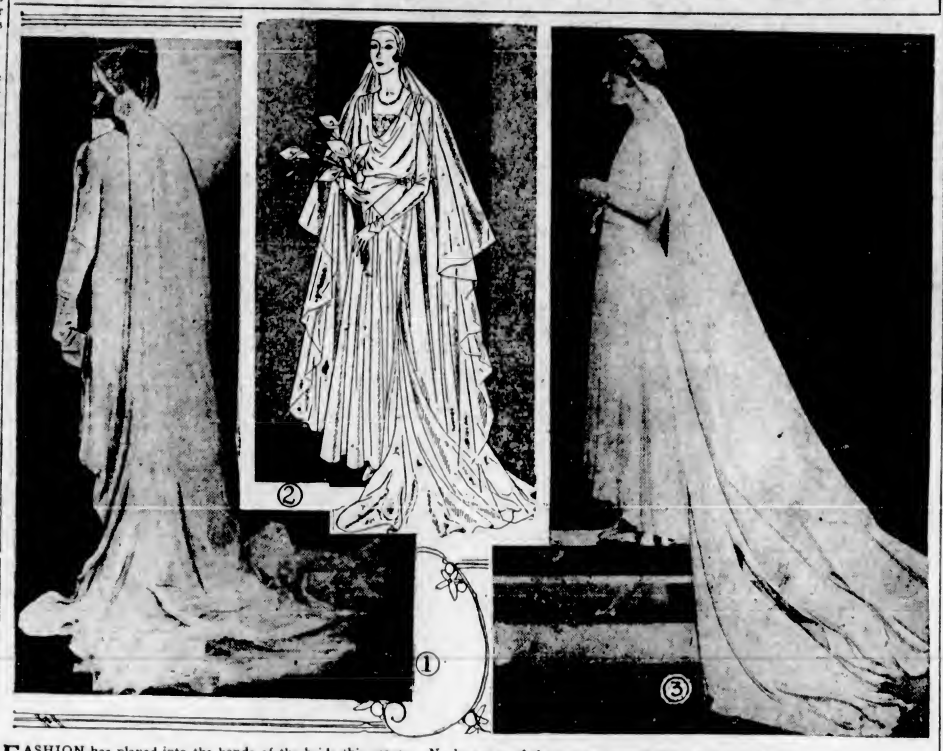

FASHION has played into the hands of the bride this season. No longer need she concern herself with whether she will wear a short, chemise-like dress with a trailing veil or adopt a picture costume. The new mode has given her, in its current interpretation, dignity and grace worthy of the day. The June bride who would bring to life all the glamorous wedding traditions—and typify 1930 chic as well—will do well to consider the lovely gowns above. (1) Slim youthful lines distinguish this gown of white satin and tulle designed for the informal intimate wedding ceremony. Orange blossoms fleck the veil, which is draped in girlish fashion from a band of satin. From Lockhart, N.Y. (2) This lovely satin gown is a Vogue sketch. With its long sleeves and court train, it is formal enough for a ceremony at a cathedral altar, or without the train, its formality may be lessened. Very new and very interesting are the cowl neckline, the crossed hip yoke and the even skirt length, which falls in graceful, classic folds. Real lace fills in the neckline. The veil is of tulle, a most flattering choice, and it is arranged in a simple cap effect, held at the back of the neck by the traditional orange blossoms. (3) A lovely Jenny bride for 1930 who wears a medieval robe of ivory satin, long split train and tiny cap with a trailing chiffon veil, simply edged with a silver beading. (Sketch is by Vogue.)

WEDDING HELD AT BRIDE'S HOME

A pretty wedding took place on Saturday evening at the home of Mr. and Mrs. P. Cromack, 515 Springfield Avenue, Victoria West, when Rev. J. Paterson united in marriage Miss Lilian May Cromack to Mr. Clifford Tostwin, both of this city. The bride entered the room to the strains of the Wedding March played by Mrs. Andrews. Given in marriage by her father, she looked charming in a gown of navy blue georgette and a hat of navy blue mohair trimmed with French flowers. She carried a bouquet of Ophelia roses, lily of the valley and maidenhair fern. Mrs. Fred Massingham acted as matron of honor, wearing a pretty dress of coral georgette, with a gold bandeau in her hair. She carried a sheath of mauve sweet peas, pink carnations and maidenhair fern. Mr. H. Rhodes was best man. During the signing of the register, Miss E Mutch sang "I Love You Truly" and "Thanks Be to God." Mrs. P. Cromack, in a gown of blue crepe, was ably assisted in receiving the guests by Mrs. Voice, of Vancouver. A buffet supper was served in the dining-room, which was charmingly decorated in the color scheme of mauve and white.

The three-tier wedding cake was surmounted by a miniature wedding-bell and flowers. Many beautiful gifts were received by the bride and groom, among them being a community set from the employees of Ormond's Limited, and a cheque from Messrs. Nathan & Dorman's, San Francisco, where the groom is employed. The groom's gift to the matron of honor was a vanity case; to the best man, a gold tiepin. Mr. and Mrs. Tostwin left on the midnight boat for Vancouver. On their return they will motor to Berkeley, Cal., where they will make their home. The out-of-town guests included Mr. P. Tostwin, of Auckland, New Zealand; Mr. and Mrs. Dorey, of Berkeley, Cal.; Mr. E. McKenzie, of New Westminster; Mr. and Mrs. Kolterman, of Duncan, and Mr. Mrs. and Miss Voice, of Vancouver.

TODAY'S RECIPE

DANDELION Wine—Gather two quarts of dandelion blossoms and pour over them one-half gallon of hot (not boiling) water. Stir well, cover with a cloth to keep out dust, and leave for forty-eight hours, stirring from time to time, three or four times each day. Then strain and boil the liquid for half an hour with the finely-cut rind of an orange and a lemon, and a small stick of cinnamon, all tied in a piece of muslin. As the water gets hot add a sliced lemon, and one and a half pounds of loaf sugar. Allow all to cool after boiling the time mentioned—thirty minutes. Add six raisins and a little yeast on a slice of toast, to clear the wine. Leave it for two days, then draw it off into stone jars. In about a month the wine will be ready.

Weddings

PARSONS—KNOTT

A quiet wedding was celebrated at the home of the officiating clergyman, Rev. C. M. Tate, 41 South Turner Street, on Wednesday, when Miss Violet Knott, of 550 Rithet Street, became the bride of Mr. Thomas Alfred Parsons, recently of Manitoba. The newly-married couple will make their home in Victoria.

Chapter Holds Successful Silver Tea

Camosun Chapter held a most successful silver tea on Wednesday afternoon, at the home of Mrs. Frank Sylvester, 1716 Fort Street. Mrs. Sylvester welcomed the many guests, among whom were Mrs. Andrew Wright, honorary regent of the chapter; Mrs. R. B. McMicking, a charter member, and Mrs. H. K. Prior, who represented Municipal Chapter. The regent, Mrs. A. E. Hopkins, poured tea, the table being beautifully decorated with yellow tulips and double narcissi. Mrs. D. W. Burnett was in charge of tea arrangements, assisted by Mrs. C. Wriglesworth, Mrs. Strang, Mrs. Campbell, Mrs. McCrae, Mrs. A. Ellis and Miss Sylvester. Miss Irene Bannerman was at the receipt of custom. During the afternoon a musical programme was given by the following: Vocal solos by Madame Stavrokov and Mrs. Bowden; and piano solos by Mrs. E. J. Harris, Mrs. Andrus and Miss Thain. Miss Lorna Coton gave recitations.

In the evening a bridge party was held, Miss Thompson winning first prize, Mr. Cooper second, and Mrs. George Miles, consolation. The proceeds will be used for the building fund for a cottage at the Sunshine Camp at Sooke, this being the chapter's memorial to the late Mrs. Henry Croft.

Will Address Women's Canadian Club

Miss Kathleen Agnew will be the speaker at the meeting of the Women's Canadian Club at the Empress Hotel next Tuesday afternoon. Miss Agnew has just returned from a several months' visit to Europe, and her subject will be "Spain." She has brought back a great many interesting souvenirs of her visit in this country, and these will be exhibited after the lecture. The musical numbers on Tuesday's programme will be furnished by the three children who tied for the Canadian Club Cup at the Musical Festival—Dorothy Plum, Jean Craig and Billie Inglis.

BOY SCOUTS W.A. HOLD SILVER TEA

A silver tea was held yesterday at the new Scout headquarters by the Women's Auxiliary to the Boy Scouts' Association and the wives of members of the Kiwanis Club. Mrs. C. W. Dixon and Mrs. L. K. Moon presided at the tea table, which was arranged with many-colored tulips. During the afternoon a large number of visitors attended and a short programme was thoroughly enjoyed. Miss Peggy Macdougall and Miss Berna Warning contributed a graceful toe dance; Miss Georgina Dowdall gave a clever exhibition of the tap dance; Valentine Harlock and Peggy Oliver recited "Matilda Told Lies" and "September Storm," respectively, and through the courtesy of Kent's music store delightful selections were played on the Orthophonic. Mrs. Bissell, president of the W.A., was general convener, assisted by Mrs. Dixon, Mrs. Shaw, Mrs. Pope, of the auxiliary, and by the following Kiwanis ladies: Mrs. Will Luney, Mrs. Fred McGregor, Mrs. McAdie, Mrs. Watkins and Mrs. Stevens.

Mrs. Gordon read tea cups, and home-made candy in attractive colored baskets was sold. Mrs. George Phillips won the large basket of home-made sweets.

The Society for Psychic Research will hold a social at 766 Hill Street on Saturday at 8 o'clock. Five hundred and other games will be played and members are asked to bring a friend.

EASY TERMS

$97.50
Walnut Bedroom Suite, Five Piece

Quality and value are combined in this high standard suite. We will allow rebate on used furniture.

Home Furniture Co.
"Built on Quality—Growing on Service"
825 Fort St. FRED W. BARTHOLOMEW, Prop. Phone 5119

Trade in Your Old Watch as Part Payment on a New One at
MITCHELL & DUNCAN, LTD.
GOVERNMENT AND VIEW STREETS

LOW SUMMER FARES TO ALL POINTS EAST

NEW YORK
CHICAGO
MONTREAL
ST. PAUL
DETROIT
QUEBEC
WASHINGTON
TORONTO
ATLANTA
ST. LOUIS
BOSTON
OMAHA
CINCINNATI
WINNIPEG
PHILADELPHIA

Via Banff and Lake Louise
TICKETS ON SALE
MAY 22nd to SEPT. 30th
Final Return Limit October 31st, 1930
Exceptional Trans-Continental Train Service
The Imperial, 9 p.m. daily
The Dominion 9 a.m. daily
Standard Equipment
Trans-Canada Limited
6.30 p.m. daily, starting May 17
All Sleeping Car Train—Vancouver-Toronto-Montreal
Through Trains to Chicago
THE MOUNTAINEER, 7.00 p.m. daily
starting June 12.
All-sleeping-car train.
SOO-PACIFIC EXPRESS
8.00 p.m. daily, starting July 2.
Standard equipment.
Liberal stopovers at all points.
CANADIAN PACIFIC RAILWAY LINES

No expensive side trips necessary. Hotels are on the line and in the heart of magnificent scenery.

TRAVEL CANADIAN PACIFIC

Agents for All Atlantic Steamship Lines
Carry Your Funds in Canadian Pacific Travellers' Cheques

Furniture Removal Vans

with closed doors, are specially constructed for the removal of household goods. Separate compartments for china and pictures. Our vans are heavily padded throughout; individual furniture covers give added protection and insure against any possible chance of scratches or rubbing. Telephone call brings our inspector to your door; you are not obligated.

SHIPPING AGENTS
REMOVERS
CUSTOMS BROKERS

DUNCAN STORAGE COMPANY

Warehouses: 516-520 Bastion Square, 522-530 Chancery Lane. Office Phones: 1665, 1664, 1663

VANCOUVER DRUG COMPANY, LIMITED (1928)

CUT-RATE DRUGS

Victoria's Own Drug Store
We Save You Money

Eighteen Stores at Your Service
Telephone Your Wants

MAKE A PURCHASE AND NOTE THE QUALITY, SERVICE AND SAVING—WE SAVE YOU MONEY!

FRIDAY AND SATURDAY SPECIALS — MAY 16 and 17

.35 Big Chief Toilet Rolls (8 in packet) .23
.25 Dr. Reid's Itch Ointment .14
1.25 Genuine Thermos Boitle .72
.85 Genuine Thermos Refiller .48
1.00 Thermos Kits .55
.15 Whole Flaxseed, per lb. .08
.75 Finest Scotch Extract of Malt, 3-lb. tin .51
.35 Olive Oil (original bottles) .21
.50 Olive Oil (original 8-oz. tins) .31
1.00 Listol (antiseptic mouth wash), 16-oz. .51
1.00 Magnesol .52
.50 Johnson's Furniture Polish .31
.25 Caravan Soap, per bar .13
.50 Dr. Reid's Royal Mange Remedy .27
.20 Vinolia Boracic and Cold Cream Soap .14
.15 Fripps Otto Rose Soap, 2 for .18
.50 Menthol Sulphur Ointment .26
1.00 Dr. Reid's Pyorrhea Mouth Wash, 16-oz. .52
.25 Princess Soap Flakes .19
.40 French Castile Soap, per bar .24
.75 Woodward's (English) Gripe Water .41
.50 Dr. Reid's Antiseptic After-Shaving Lotion .27
.25 Bandoline .13
1.50 Wincarnis .99
.60 Kotex .35
.25 Kleenex .15
1.00 Beef, Iron and Wine .52
.25 Zinc or Carbolic Ointment .14
.75 Dr. Reid's Rejuvenating Cold Cream .39
1.25 Keeno .77
2.75 Aristocrat Hot Water Bottle 1.29
1.25 Moire Hot Water Bottle .71
2.50 Lady's Sanitary Syringe 1.29
1.25 Moire Fountain Syringe .72
1.00 Reduso Fluid D'Or .52
.25 Cucumber and Witch Hazel Cream .14
.50 Dr. Reid's Eczema Lotion .28
.50 Dr. Reid's Eczema Ointment .27
1.25 Clarke's Blood Mixture .79
.65 Moth Gas .42
.25 Gaste (for killing moths) .17
.50 Dr. Williams' Pink Pills .29
.35 Dr. Reid's Liniment .19
.50 Vicks VapoRub .33
.35 Mum .22
.50 Mecca Ointment .29
.50 Dr. Reid's Syrup of Figs .27
.50 Glostora .34
.60 Pompeian Massage Cream .41
.60 Pompeian Day Cream .41
.25 French Cleaner .14
1.00 Krank's Lemon Cream .69
.50 X Bazin Depilatory .41
.50 Glycerine and Rose Water, 8 oz. .26
1.00 M. & L. Florida Water .62
1.00 Liquid Silmerine .63
.45 Mennen's Shaving Cream .31
1.00 Paris Eau de Quinine .53
1.00 Dr. Reid's Guaranteed Hair Tonic .54
.50 Two tubes Colgate's Tooth Paste and Tooth Brush .37
.50 Orchard White .33
.50 Pulford's Cream of Olives .32
.65 Liquid Petrolatum, 16 oz. .33
.35 Daggett & Ramsdell's Vanishing Cream .24
2.00 Dryco 1.69
1.25 Adlerika .79
.50 Hydrogen Peroxide, 16 oz. .29
.60 Puritall Sugar of Milk, 1-lb. tin .31
.50 Superior Bay Rum .27
.50 Finest Italian Castor Oil, 8 oz. .28
1.15 Moone's Emerald Oil .69
2.50 Bovril, 16 oz. 1.77
1.00 Dr. Parrish's Chemical Food .54
.35 Powdered Boracic Acid, per lb. .18
.60 Danderine .39
.50 Krysol (Antiseptic), 8 oz. .27
.50 Creolin, 16 oz. .25
.75 Finest Quality Cod Liver Oil, 16 oz. .39
.25 Extract of Vanilla .13
.60 Cystex .37
.50 Cascarets .31
.75 Hair Fix .39

LIMITED. VANCOUVER DRUG CO. .35 AUTOSTROP SHAVING CREAM .16 (1928)

.99 Gem Shaving Cabinet .63
1.00 Gem Blades, 10's .51
1.00 Auto-Strop Blades, 10's .63
1.50 K-W Cigarette Lighters .83
.40 Swift Razor Blades, 5's .21
.50 Pal Razor Blades, 10's .29
.75 Crosby Razor Blades, 10's .44
.75 Darwin Razor Blades, 5's .52

Djerkiss Perfume 1.00
Djerkiss Face Powder .65
Friday and Saturday Special, both for .49
On Sale at All Our Eighteen Stores

CANDY SPECIALS

.60 Cowan's Maple Buds, lb. .38
1.25 Campfire Marshmallows, 3-lb. tin .88
.40 Fresh Toasted Marshmallows, per lb. .30
.60 Banquet Chocolates, 1-lb. carton .39
1.00 Rose City Chocolates, 1-lb. box .89
.30 Crispy Peanut Brittle, 1-lb. carton .24
.30 Milk Chocolate Almonds, per box .24
.80 Banquet Sweet, 1-lb. box .59
.05 Banquet Assorted Bars, 3 for .10
.10 Candy Special, per bag .08
2 for .15
.10 Pecan Puffs .08
2 for .15

Social and Personal

Personals, Parties Visitors

Tea Hostess

Mrs. L. T. Davis, Leonard Street, entertained at the tea hour yesterday afternoon in honor of her mother, Mrs. Applewhaite, of Nelson, B.C. Mrs. D. O. Thomas presided at the tea table, which was arranged with a bowl of yellow tulips. The guests included the following former residents of Kootenay: Mrs. A. R. Sherwood, Miss Anne Sherwood, Mrs. Beeston, Mrs. R. M. Bird, Mrs. W. H. Bullock-Webster, Mrs. D. O. Thomas, Mrs. Rust, Mrs. T. Cornall, Mrs. Colin Cummins, Mrs. L. E. Pierce, Mrs. W. J. Goepel, Mrs. P. B. Fowler, Mrs. F. Richardson and Miss Richardson, formerly of Penticton; Mrs. E. P. Laycock, formerly of Vernon, and Mrs. Moffat, Mrs. L. S. V. York, Mrs. Whillans, Mrs. Le Huray, Mrs. A. Hugh Wilson and Miss Reynard.

• • •

British Columbia Visitors

Among the latest visitors who have registered their names at the office of the Agent-General for British Columbia are Mrs. Horace Hamlet and Miss Dulce Hamlet, Miss M. Deane-Freeman and Mr. F. Holmes, of Victoria; Mrs. F. P. Nicolls, Mr. and Mrs. H. H. McDougall, Mrs. V. Spencer and Capt. D. Mackenzie, of Vancouver, and Mr. and Mrs. E. J. Enthoven.

• • •

Entertains at Tea

Mrs. Ernest Wilson, Harriet Road, entertained at tea on Thursday afternoon in honor of her mother, Mrs. T. Detlor, and sister, Miss Elsie Detlor, who are here from Edmonton. Mrs. O. L. Jull poured tea and the table was prettily arranged with narcissi and iris. During the afternoon Mrs. Jull and Mrs. Wilson sang a number of songs.

• • •

Leaves for Africa

Mrs. Mair, late of Hill Island and Victoria, left England on May 9 for Mombasa, British East Africa, where she has gone to make her home with her son, Jock, who is manager of the coffee plantation at Ngewe Estates, Ruiru, Kenya Colony.

• • •

In Vancouver

Rev. G. C. F. Pringle, during his attendance at the United Church Conference in Vancouver, will preach the sermon in St. John's United Church at the annual church parade of the Seaforth Highlanders of Canada, of which he is chaplain.

• • •

Leave for Gull Lake

Mr. and Mrs. William Elliott, of Yates Street, accompanied by Miss Pye, left this week for the Mainland to spend a few days prior to leaving for Gull Lake, Sask., to spend the Summer months.

• • •

Victoria Hunt Club

The Victoria Hunt Club will hold an informal ride on Saturday, at 2:45 o'clock.

• • •

From Parksville

Miss Ruth Tryon, of Parksville, is visiting Miss Anna McBride for a few days.

• • •

In Seattle

Mr. Eugene Clark paid a flying visit to Seattle yesterday.

Off to Convention in Eastern Canada

MRS. P. B. SCURRAH

President of the Victoria Women's Canadian Club, who left yesterday afternoon for Vancouver, en route for London, Ont., where she will represent the local organization at the annual conference of Associated Canadian Clubs. She is accompanied by her small daughter Patsy, and on her way East will make a detour to Penticton and Kelowna to visit friends. Mrs. Scurrah will return in about a month's time, and at the meeting of the Women's Canadian Club in June will give a report of the conference.

Pupils' Recital

The pupils of Mrs. Gladys M. Hick, L.A.B., entertained their relatives and friends on Wednesday evening, at 1409 Hillside Avenue. Mr. W. A. Hick presided as chairman. The programme consisted of solos and duets, and was received with much enthusiasm. The progress of all was well marked, the youngest performers sharing equally with their elders. The enjoyment of the evening was greatly enhanced by two of Mrs. Wilfred Ord's pupils, a recitation by Miss Pauline Woodward and a vocal solo by Barbara Clowes, accompanied by Peggy Sedgman, also a solo by Mr. W. A. Hick.

Piano solos and duets were played by the following pupils: Helen Woodward, Beryl Churchill, Berta Robertson, Phyllis Hick, Doris McBain, Jack Trace, Peggy Sedgman, Doris Anderson, Florence Robertson, Muriel Harrison, Elsie Bridges, Jack Fawcett, Doris Gilbert, Miss Florence Simpson, Mary Silk and Isabel Vimpany. Piano solos were also played by Francis Rowell, Grace Rowell, Margaret Plenderleith and Hedley Rowell, pupils of Miss Florence Simpson; Muriel Gordon, Alfred Frewing, Gwendyth Ball and Alvin Field, pupils of Miss Doris Gilbert.

Bride and Groom to Reside In Alberni

A marriage took place at the First United Church on Monday evening, Rev. W. G. Wilson officiating, when Lillian, only daughter of Mr. and Mrs. James Sloman, 1018 Clare Street, became the bride of Mr. James Gordon Motion, eldest son of Mayor and Mrs. Motion of Alberni. The bride, who was given in marriage by her father, wore a gown of eggshell satin, made on long lines, with uneven hemline and yoke of Chantilly lace. Her veil of embroidered net was held with a coronet of orange blossoms, and she carried a bouquet of roses and lilies of the valley. Her only ornament was a crystal necklace, the gift of the groom. Miss Evelyn Anderson was maid of honor and wore a frock of pale green georgette with long bodice shirred at the hips, the skirt fashioned with uneven flounces. Her hat was of mohair to match and her bouquet was of pink sweet peas and carnations.

Miss Marguerite Jeeves was bridesmaid, in a frock of mauve georgette and her hat of mohair was of the same shade. She carried a similar bouquet of sweet peas and carnations.

Mr. Ian Motion, of Alberni, was best man, and the ushers were Messrs. E. Allen, of Alberni, and Fred Sinnott, of Victoria. During the signing of the register Mrs. W. H. Wilson sang "At Dawning," accompanied at the organ by Mr. W. J. Burney, who also played the wedding music.

A reception was held at the home of the bride's parents, where the young couple received the good wishes of their friends. They were assisted in receiving by Mrs. Sloman, mother of the bride, who wore a gown of navy georgette trimmed with cream lace and hat to match and a corsage of pink rosebuds. Mrs. Motion, mother of the groom, wore a floral silk dress of green flat crepe and beige hat. Her corsage bonquet was of pink yellow roses.

The supper table was centred by a four-tier wedding cake, flanked by silver candlesticks holding green and mauve candles. Assisting in serving were Mrs. Ted Miller, Mrs. Bert Nex, Miss Freda Rippingale, Miss Jean Wilkinson, of Alberni. Mr. and Mrs. Motion left on the night boat for Vancouver, and will motor through the Interior of the province, later making their home in Alberni. The bride wore a traveling suit of canary yellow French crepe and hat to match and a white fox fur.

Among the many wedding gifts was a mahogany mantel clock from the staff of the Provincial Public Works, Alberni, with whom the bride has been associated for some time, and also a walnut maritel clock from Alberni's volunteer fire department, of which the bridegroom is a member. A toast to the bride and groom was proposed by Major J. C. Johnstone, of Alberni.

Among the out-of-town guests at the wedding were Mayor and Mrs. Motion, Mr. Ian Motion, Alberni; Major and Mrs. J. C. Johnstone and Miss Heather Johnstone, Port Alberni; Mr. G. M. Cathcart, Alberni; Mr. and Mrs. E. P. Trill, Parksville; Mr. and Mrs. E. Allen and Miss Jean Wilkinson, all of Alberni.

PERFORMED CEREMONY

Owing to an error in the report of the Dash-King wedding on Wednesday, it was stated that Rev. W. J. Sipprell performed the ceremony instead of Rev. G. C. F. Pringle, who read the service at the Centennial Church.

Former Chatelaine Wed

—Photograph by London News Agency.

MR. AND Mrs Julian Piggott photographed as they were leaving the Brompton Parish Church after their wedding on April 29. Mrs. Piggott's eldest sister, Miss Madge MacKenzie, who was a bridesmaid, will return with Hon. R. R. Bruce to be chatelaine at Government House.

Debutante "Thrilled" by Smile of Queen

By H. J. J. SARGINT

LONDON, May 15. — How an American girl feels when she is presented to the King and Queen of England was told today by Miss Eleanore Edwards, daughter of Mr. and Mrs. William Edwards, of Cincinnati. Miss Edwards was presented at the first court of the Buckingham Palace season on Wednesday night.

"I certainly had one long thrill," she declared, still excited from her experience coveted by so many debutantes. "In fact, the thrill lasted for nearly six hours.

"But the very best moment of all was when I made my curtsey to the Queen and she smiled at me.

"Being presented at court is a long business. I started at a quarter to six last evening, and it was about midnight when I got back to my hotel, The Splendide. I can't give the exact time, for I really was too excited to look at the clock.

"Of course I was very nervous when the great moment came," continued Miss Edwards with a smile. "Every girl must be—but the Queen's smile when I went forward put me quickly and completely at my ease

BEAUTY OF QUEEN

"I don't think I have ever seen a woman who looks so gracious and regal. It was all very impressive, especially those gorgeous uniforms in the royal circle. The King and the Prince of Wales wore scarlet.

"The Duke of York was there, but I was disappointed not to see the Duchess. Princess Mary was present, and looked so sweet. I was able to see and enjoy all these things because I was lucky enough to get a seat which made it possible for me to watch all the other girls being presented.

"I shall always remember the beautiful feathers they wore in their hair, and the pretty posies many of them carried in place of fans.

LOVELY GOWNS

"Gathered together in the Palace were some of the most beautiful girls I have ever seen. The poise and bearing of the English girls are wonderful. Most of them were in white, but here and there were colored gowns, which made the scene all the gayer.

"The Palace seemed to contain thousands and thousands of people, but everything went beautifully, with no hitch at all. I conceived a great respect for the ability of those responsible for arranging the ceremonial, it all went so smoothly.

"In spite of all the uniforms and color, it seemed to me that Queen Mary dominated the situation. Her lovely gown of blue and silver, her marvelous diamonds, and, above all, that smile, I shall always remember."

"Some people have no initiative," says a writer, "they merely follow the lead of those with brains." Led by the knows.

Fashion Fancies

By Marie Belmont

Nobody knew or realized until this season how many varieties of the cape coat could be designed. Couturiers this Spring have used their ingenuity to its utmost in presenting new treatments of the coat.

The all-around hip-length cape is always smart and is with us once again. A newer version is the sleeve cape, which is placed on each side and comes not quite to the elbow. Short detachable capes are introduced and have found great popularity, for they may be dispensed with entirely if one feels so disposed.

The model sketched above shows still another treatment of the cape. This seems to have started out with the idea of being an all-around cape. Having changed its mind, it is divided in the middle and has its edges effectively edged in black galyak. A soft-cushioned collar of the galyak is set in to resemble a yoke. The coat is developed on straight lines of black teign cloth and is belted at the normal waistline.

Island Social Notes

Langford

Mrs. D. Malcolm, of Westvale, Langford Lake, is spending a few days at Anacortes, returning to her home on Saturday.

• • •

Miss F. Jones is staying with Mr. and Mrs. J. L. Brown, of Atkins Road.

• • •

Miss M. Bingham has left Langford and is taking up her residence at 517 Esquimalt Road.

• • •

Mrs. E. F. Le Quesne, Mrs. A. F. Bayles and Mrs. H. A. Hincks were hostesses at the tennis courts on Saturday afternoon.

East Sooke

Mr. Frank Chettleburgh is staying at Ragley for some time.

Campbell River

Mr. and Mrs. F. Wilfert, of Victoria, were visiting friends here this week.

Sidney

Captain and Mrs. E. Livesey, "Manor Farm," East Road, announce the engagement of their younger daughter, Amy, to Mr. William Arthur Beswick, of Sidney. The marriage will take place at Holy Trinity Church, Patricia Bay, in June.

• • •

Mr. Jeff Watson, of the office staff of the Sidney Mills, let this week on his vacation, motoring through California.

• • •

Mr. and Mrs. Ashley and son, Mr. Cecil Ashley, arrived here on Sunday, motoring through from Perdue, Sask., and are the guests of their son and daughter-in-law, Mr. and Mrs. Jack Ashley.

• • •

Mrs. T. Riggs and son, of "The Orchards," left on Wednesday evening to spend a month's holiday visiting in Los Angeles.

• • •

Mrs. H. H. France is spending a two weeks' holiday visiting in Victoria.

• • •

Rev. M. W. Lees, pastor of the United Church, and Mr. W. H. Lowe, superintendent of the Sunday School, left on Tuesday to attend the United Church Conference being held at St. Andrew's Church, Vancouver.

• • •

Mr. Gordon McLeod, of Seattle, is visiting here, renewing old acquaintances.

• • •

Mr. Walter Lind returned to his home on Beacon Avenue last week, from Vancouver, where he has been attending the University.

Colwood

Mrs. M. McNair, of Vancouver, is visiting Mr. and Mrs. E. Peatt.

Alberni

Mrs. Ian McKechnie has returned to her home at Great Central after spending the week-end at Vancouver.

• • •

Miss Grace Ryer, of Vancouver, is visiting for two weeks as the guest of Miss Jean Wilkinson.

• • •

Mr. John Farris, of Vancouver, has returned to his home after spending the past few days visiting his sister and brother-in-law, Mr. and Mrs. C. Y. Robson, of Great Central.

• • •

Miss Dorothy Mann, of Great Central, was a hostess on Friday evening when she entertained with a party at her home. Court whist was played during the evening, followed by dancing, with dainty refreshments being served later. Among those present were the Misses Peggy Frost, Isobel Freeze, Harriet Tuttle, Dolly Prior, Molly Paterson, Frances Dopson, Hilda Clarke and the Messrs. Emerie Vidal, Maurice Wren, Ken Moffett, Hector Frost, Clifford Rust, Winston Pineo, M. McGregor and Bob Searle.

• • •

On Saturday evening the Sproat Lake Dance Pavilion opened for the first time this season and many people from Alberni and Port Alberni were present. Among those attending were Mr. and Mrs. K. Gill, Mr. and Mrs. A. McLean, Mr. and Mrs. A. McLellan, Mr. and Mrs. E. Allen, Mr. and Mrs. G. Orr, and the Misses Helen McDonald, Clara and Nan McCranor, Marguerite, Effie and Bessie Redford, Jean Wilkinson, Ella Herbertson, Agnes Clarkeson, Anne, Honey and Nell Burke, Florence Toy, Edna Maher, Sadie Miles, Alice Roff, Dorothy Pugh, Mrs. R. Farmer, Mrs. F. Boyt, also the Messrs. Dick Burke, D. Galliford, G. Galliford, Captain Ryer (Vancouver), F. Sinnott, Dick Diamond, E. McDonald, J. McCranor, V. Prior, J. Clarke, H. Berryman, W. Flynn, G. Hill, M. Clarke, J. Edwards, W. Ramsey, E. Ramsey, V. Ramsey, and others.

• • •

Mrs. George Forrest and Miss Hattie Forrest are visiting in Vancouver.

• • •

Mr. and Mrs. W. Savory, of Chemainus, are visiting as the guests of Mr. and Mrs. Jack Hills.

• • •

Messrs. Alf. Dendoff, of Nanaimo, and C. Fred Smith, of Courtenay, are visitors in town as guests at the Arlington Hotel.

• • •

On Saturday evening "The Black Feather," with a cast of fourteen, will be staged by the St. Paul's Canucks, of Vancouver, in Clarke's Hall. The play is being sponsored by the Alberni Athletic Association.

• • •

Miss Belle Frost, of the St. Joseph's Hospital, Victoria, is spending the next three weeks visiting her parents, Mr. and Mrs. E. E. Frost.

Royston

Mr. Charles Wing has accepted a position in Northern Rhodesia, with the Rhodesian, Anglo-American Copper Mines, and will be proceeding there via England in a couple of weeks.

• • •

The bridge club held a meeting at Mrs. J. Idiens' residence, giving Mrs. Wing a farewell.

• • •

Dr. R. P. Christie has returned from Victoria, where he has been attending the dental convention.

Union Bay

The marriage took place at Union Bay on May 15, Rev. J. H. Hobbins officiating, of Laura Kathleen, youngest daughter of Postmaster and Mrs. Brown, to Victor Uppgard, of Nanaimo. The bride, given away by her father, was dressed in orchid Canton crepe, trimmed with pink georgette. Mrs. Hicks wore apple green georgette, while the attendant, Miss Mildred Hicks, carried flowers. The groom was supported by Mr. Albert Eckman, of Nanaimo. Mrs. Uppgard is a native daughter of Union Bay, and will make her home in Nanaimo.

• • •

Rev. J. H. Hobbins, after accompanying the Men's Musicale to Nanaimo for the festival, left this morning to attend the United Church conference at Vancouver.

Walk and live long, is the doctor's advice. Yes, provided you also jump long on occasion.

Sketch Club Meets

The Sketch Club of the Island Arts and Crafts motored to the home of Mrs. J. S. A. Bastin, Mount Newton Crossroad, on Monday, and spent the afternoon sketching amid the picturesque surroundings of meadow, sea and mountains. The old church made a delightful subject, and many pretty pastoral scenes were sketched before tea was served under the trees. The dogwood, which is now at its best, was much admired, and Mrs. Bastin was thanked for the opportunity offorded the membership to enjoy the beauty of the country at this season. On Monday next, at 2 o'clock, the members are asked to take the Foul Bay car to the terminus, when they will be the guests of Mrs. J. Hebden Gillespie, "Windyhaugh," Fairfield Road.

Beach HOTEL
OAK BAY (VICTORIA) B.C.
OUR FOOD IS GOOD
OUR VIEW IS FAMOUS
Appreciated by the Most Fastidious

HEAR THE NEW
BRUNSWICK PORTABLE PANATROPE
A real unit of entertainment
$35 and $55
Radio-lectric, Ltd.
635 Fort Street Phone 3111

Continuous Clarification System Used
Sanitarium DYE WORKS of Canada, Limited
Fort and Quadra Phone 3302
Try the Valeteria Service—There's None Better

HOMES FURNISHED On Easy Terms
Standard Furniture Co.
710 YATES STREET

AFTER THE FESTIVAL
Hundreds of disappointed music lovers were unable to hear the competitions. Now a special programme has been arranged, featuring the winners of choral, vocal, instrumental and elocutionary awards.
Tonight!
Friday, May 16
Commencing 8 P.M. at the
CENTENNIAL CHURCH
Admission 50c. Tickets Sold at All Music Stores

Zip Caps
Check head colds, la grippe and neuralgia quickly and effectively. Per package, 35c, postpaid.
AGENTS
MacFARLANE DRUG CO.
Cor. Douglas and Johnson

Schubert Club of Victoria
RECITAL
SHRINE AUDITORIUM
May 21, at 8:15 P.M.
Dennis Taylor's "The Highwayman"
J. WATKIN MOSSMAN Soloist
Chorus and String Orchestra
Admission, 75c and 50c
Seats reserved at Fletcher Bros. on and after Friday, May 16

Style in Excelsis—Service and Courtesy
Charge Accounts Solicited
HERMAN'S
Victoria's Style Rendezvous
735 YATES

Dorothy M. Winder
623 Fort St.
Tel. 6330 Ladies' Ready-to-Wear

The Care of the Young
Nothing brings so much comfort to Mother and Dad as the knowledge that the youngsters are growing bigger and stronger every day. Playing hard all day—sleeping soundly all night. Nestlé's Evaporated Milk has brought this comfort to thousands of happy parents.
And here's the Reason! Nestlé's Evaporated Milk is just theb est of fresh cow's milk with part of the water removed—then sealed and sterilized in air-tight containers. Add water again and you have absolutely pure, safe milk—but more readily digestible than ordinary milk because the large fat globules of the milk have been broken up into small ones of the same size as in Mother's milk. Also, the curds which form in the stomach when Nestlé's Evaporated Milk is used are soft and flaky and therefore easily digestible.
Use Nestlé's Evaporated Milk for Your Baby. Use it in coffee—in cocoa—in tea. Use it in all cooking and as a beverage by diluting with one to two parts water.
NESTLÉ'S
EVAPORATED
(Unsweetened)
MILK
A PRODUCT OF BRITISH COLUMBIA
M6

CATHCART'S
1206 DOUGLAS TELEPHONE 1128
. . . smart shoes that accent the chic of the Spring ensemble
THE right shoe is vitally essential to complete the chic of your new ensemble. Such a shoe you will be sure to find in the handsome new models we're featuring for Spring and Summer. Fine kid pumps, straps and ties are priced at
$9 $9.50 $10

Style No. 115
A New Orient Service Chiffon Silk Stocking
$1.15 a pair
A New, Quality Stocking, unequalled at its price
The makers of the Famous Orient now offer an extraordinary, new silk stocking, for every day wear, that will cut your hosiery bill in half.
Style No. 115 at this exceptionally low price, is a full fashioned pure silk hose of the same high quality standard that has made Orient stockings preferred by Canadian women.
Just sheer enough to be smart—just heavy enough to give that longer wear.
Clear, even pure silk fabric. Specially reinforced foot and garter-hem of fine lisle. Full length. Orient' exclusive "Art Moderne" (French) heel.
Other Orient Styles at $1.50 to $2.50 a pair
At all Smart Shops in the new fashionable colors.
The name "Orient" on a stocking identifies highest quality and the greatest value in appearance, wear and satisfaction at a lower than usual price.
Send in your Advertising Slogans for Orient
$1,000 in Prizes
First $500. Second $250.
Five Prizes of $50 each
Contest open to everybody. Slogan not to exceed eight words. All slogans submitted become the property of the company. Contest closes May 31st.
Canadian Silk Products Limited
Sales Office:
Dominion Square Building, Montreal
Also Makers of Rainbow and Aladdin Brands.

HBC GROCETERIA
CARRY AND SAVE

Specials for Friday and Saturday

Fairsex Toilet Soap

The Delightful Palmolive-Colgate Product
3 Cakes for 30c and Another

3 Cakes for 1c

Nabob Tea
Lb. ..... 47¢
3 lbs. for $1.39

Quaker Corn, 2 tins for 27¢
Royal City Green Peas, 2 tins for ..... 35¢

BUTTER—The Best Procurable

Anchor Brand New Zealand, per lb. ..... 38¢
3 lbs. for $1.12

Imperial No. 1 Creamery, per lb. ..... 37¢
3 lbs. for $1.09

Shredded Wheat, pkt. ..... 10¢
Fresh Ground Coffee, lb., 33¢
Peas, 2 tins for ..... 25¢
Sliced Pineapple, 3 tins 25¢

Household Pekoe Tea, lb. ..... 83¢
3 lbs. for ..... 95¢
No. 1 Japan Rice, 2 lbs. for 12¢
Kraft Mayonnaise and Spred, jar ..... 20¢

Sunlight Soap, 2 cartons ..... 37¢
Salmon, Fancy Red Cohoe, 1-lb. tin ..... 21¢
2 tins for ..... 40¢
Peaches, halves, No. 2 tin ..... 19¢
Heinz Tomato Soup, 3 tins for ..... 27¢
Sugar Crisp Corn Flakes, per packet ..... 8¢

Hudsonia Flour, 24-lb. sack for ..... 98¢
King-Beach Marmalade, 40-oz. jar ..... 31¢

Princess Soap Flakes, pkt., 19¢
Instant Postum, large tin ..... 34¢
Fresh Baked Fig Bars, lb. ..... 17¢
Moonlight Mellos, per tin ..... 20¢

JAMS—Extra Special
Pure Strawberry or Pure Black Currant.
Per tin 39c

Economy Bacon, sliced, lb., 38¢
Chateau Cheese, ½-lb. pkt., 20¢
Pure Lard, 2 lbs. for ..... 32¢

Finest Selected Mild Cheese, per lb. ..... 25¢

—Lower Main Floor, HBC

HBC SERVICE GROCERIES
PHONE 1670

GROCERY SPECIALS

Heinz Vinegar
Heinz Pure Malt, White or Cider Vinegar, 16-oz. bottle. Special at ..... 21¢
32-oz. bottle. Special at 37¢

H B C Seal of Quality Jelly Powders, assorted flavors. Special at 4 packets for ..... 25¢

Stanley's Pure Orange Marmalade, 4-lb. tin. Special at ..... 58¢

Canned Vegetable Specials
Quaker Brand Peas, No. 2 tin, size 3. Special, per tin ..... 19¢
3 tins for ..... 55¢
Quaker Brand Corn, No. 2 tin. Special at ..... 17¢
3 tins for ..... 50¢
Quaker Brand Tomatoes, No. 2½ tin. Special at ..... 16¢
3 tins for ..... 45¢

Canned Peach Special
Libby's Sliced Peaches, No. 2½ tin. Special at ..... 35¢
3 tins for $1.00
Libby's Yellow Cling Peaches, halves, No. 2½ tin. Special at ..... 35¢
3 tins for $1.00

Tea and Coffee Specials
H B C No. 1 Broken Orange Pekoe Tea, Special, per lb., 65¢
3 lbs. for $1.90
H B C Mocha and Java Coffee. Special, per lb. ..... 60¢

H B C Ceyon Tea. Special, per lb. ..... 32¢
Our Special Value Coffee. Special, per lb. ..... 33¢

Rock Brand Norwegian Smoked Sardines in pure olive oil. Special at 3 tins for ..... 25¢

Empress Brand Pure Strawberry Jam, 4-lb. tin. Regular 70c. Special, per tin ..... 63¢

Libby's Asparagus Tips, green or white, No. 1 square tin. Special at ..... 35¢
3 tins for $1.00

Biscuit Specials
Weston's Creamy Crackers, 15-oz. packet. Special at ..... 19¢
Fancy Mixed Biscuits, nine varieties, fresh from the factory. Special, per lb. ..... 27¢

Soap and Cleanser Specials
Lifebuoy Soap. Special at 3 cakes for ..... 22¢
Old Dutch Cleanser. Special at 3 tins for ..... 29¢

Soap Special
Lux Toilet Soap. Special, per bar ..... 7¢
12 bars for ..... 80¢
Lux Soap Flakes, small pkt. Special at ..... 10¢
Large packet. Special at 25¢

Fruit and Vegetable Specials
Fresh Cucumbers. Each ..... 10¢, 15¢ and ..... 20¢
Local Asparagus, per lb. ..... 20¢
Fresh Green Peas. Special, per lb. ..... 15¢

Extra Large Ripe Navel Oranges, sweet and juicy. Special, per dozen ..... 69¢

Local Hothouse Tomatoes. Special, per lb. ..... 35¢
Large Valencia Oranges. Special, per dozen ..... 59¢
B.C. Comb Honey. Each ..... 32¢

Provision Specials
Finest Quality New Zealand Butter, per lb. ..... 39¢
3 lbs. for $1.15
Selected Creamery Butter, per lb. ..... 38¢
3 lbs. for $1.12
Cooket, the pure vegetable shortening. Special, per lb. ..... 20¢
3 lbs. for ..... 58¢

Crisco Special
While they last—1-lb. tin Crisco and 1 Non-Tip Best Quality Enamel Saucepan for ..... 40¢

Ham and Bacon Specials
North Star and Shamrock Brand Hams, whole or half. Special, per lb. ..... 38¢
Selected Smoked Picnic Hams. Special, per lb. ..... 25¢
Sweet Pickled Picnic Hams. Special, per lb. ..... 24¢
Smoked Cottage Roll, lb., 34¢
Shamrock Side Bacon, sliced. Special, per lb. ..... 48¢
Sliced Ayrshire Roll, lb. ..... 42¢
Sliced Ayrshire Ham, lb., 45¢

Our Special Side Bacon, sliced. Special at, per lb., 40¢

Cheese Specials
Fine Quality Mild Cheese. Special, per lb. ..... 27¢
Prime Ontario Cheese. Special, per lb. ..... 38¢
Gorgonzola Cheese. Special, per lb. ..... 48¢
Goldenloaf Cheese, ½-lb. pkt. Special at ..... 20¢
We carry a large selection of Ready Cooked Foods.

—Lower Main Floor, HBC

HBC Quality Meats

HBC RED RIBBON BEEF

Government Graded Red Brand Beef is sold by this store under the Red Ribbon Label. This is your guarantee of quality and satisfaction.

Briskets, per lb. ..... 18¢
Plate Beef, for baking, lb., 20¢
Pot Roast, per lb. ..... 25¢
Thick Rib Choice Cut, lb., 30¢
Prime Rib Roast, per lb. ..... 33¢

Rump Roast, per lb. ..... 35¢
Choice Boneless Rolled Roast, per lb. ..... 35¢
Porterhouse Roast, lb. ..... 45¢
T-Bone Roast, per lb. ..... 42¢

Special Shipment of Local Mutton

Legs and Loins, per lb. ..... 35¢
Shoulders, whole or half, per lb. ..... 22¢

Breast of Mutton, per lb. ..... 15¢
Rib Mutton Chops, lb. ..... 25¢

—Lower Main Floor, HBC

Hudson's Bay Company.
INCORPORATED 2ND MAY 1670.

Other Stores at Winnipeg, Yorkton, Saskatoon, Edmonton, Calgary, Lethbridge, Nelson, Vernon, Kamloops and Vancouver

Many Exceptional Values for Friday and Saturday

Keep Your Home Free From Flies

The most effective way is by having every door and window well screened. Get the screens now—we carry them in every wanted size.

No. 20—Plain Door
Size 2.6 x 6.6 and size 2.8 x 6.8. Price, each $2.49
Size 2.10 x 6.10. Price $2.69
Size 3 x 7. Price $2.89

No. 40—An Unvarnished Door
with fancy corner brackets.
Size 2.8 x 6.8. Price $3.25
Size 2.10 x 6.10. Price $3.50
Size 3 x 7. Price $3.75

No. 48—Varnished and With Lattice Bottom
Size 2.8 x 6.8. Price $3.60
Size 2.10 x 6.10. Price $3.95
Size 3 x 7. Price $4.25

No. 68—A Varnished Door With Fancy Top and Solid Panel in Bottom
Size 2.8 x 6.8. Price $4.25
Size 2.10 x 6.10. Price $4.50
Size 3 x 7. Price $4.75

No. 72—Varnished Door With Fancy Oval Top and Brackets and With Solid Panel at Bottom
Size 2.10 x 6.10. Price $5.25
Size 3 x 7. Price $5.50

Screen Door Fittings
Complete, per set ..... 35¢

Window Screens
No. 1, height 10 inches, opens from 18 to 24 inches ..... 45¢
No. 2, height 10 inches, opens from 22 to 30 inches ..... 49¢
No. 3, height 10 inches, opens from 26 to 44 inches ..... 60¢
No. 5, height 14 inches, opens from 18 to 28 inches ..... 59¢
No. 6, height 14 inches, opens from 22 to 36 inches ..... 65¢
No. 7, height 14 inches, opens from 26 to 44 inches ..... 75¢
No. 11, height 18 inches, opens from 20 to 32 inches ..... 75¢
No. 12, height 18 inches, opens from 22 to 36 inches ..... 80¢

Meat Safes
Our Meat Safes are all constructed with galvanized wire. Made in three sizes. Prices, $2.95, $3.50 and $4.50

Wire Dish Covers
Made in three sizes and finished in blue japan. Prices, 45¢, 55¢ and ..... 70¢

—Third Floor, HBC

Men's Dependable Working Clothes

Men's Bib Overalls and Smocks
Medium-Weight Blue and Black Overalls with reinforced pockets and strongly made throughout. Sizes 34 to 46. Price $1.65
Smocks to match. Price, $1.65

Denim Work Pants
Khaki, black or blue; tailored with five pockets. All sizes, 30 to 44, with assorted leg lengths. Per pair $1.95

Khaki Coveralls
Full cut and of good weight and quality. All sizes 34 to 44. Price $2.75

Men's "Bluenose" Chambray Work Shirts, $1.50
Extra strong long-wearing material has been used for these big roomy shirts, which are made with two pockets, in coat style and triple stitched. All sizes. Each $1.50

Horse and Pig Leather Gloves at $1.00 a Pair
in either string wrist or gauntlet style. The out-seams are sewn with wax thread and these are Gloves to stand hard wear. All sizes. Per pair $1.00

Knitted Cotton Work Gloves 2 Pairs for 25c
A new idea in Work Gloves! Seamless knit of cotton twine. This is better than canvas, fitting the hand so that tools can be more easily handled. 2 pairs for ..... 25¢

—Main Floor, HBC

Continuing Our 3 Days' Sale of Drug Sundries

1 Packet Kleenex Free
with each jar of Armand's Cologne Cleansing Cream at 50¢
Box Cashmere Bouquet Soap, regular 75c, and tin Cashmere Bouquet Talcum, regular 25c—Both for ..... 75¢
Pulford's Cream of Olives, regular 50c ..... 43¢
Jergen's Lotion, regular $1.00 for ..... 89¢
Rouges, assorted makes and shades. Regular 50c ..... 39¢
Pond's Creams in tube or jar, vanishing or cold ..... 39¢
Pond's Cleansing Tissues, regular 50c ..... 43¢
Vials of Perfume in assorted odors, regular 25c ..... 12¢
Yardley's Lavender Face Powder Refills, regular 75c for 49¢
Hudnut's Three Flower Face Powder, regular $1.00, and Hudnut's Three Flower Perfume, regular 50c—Both for $1.00

—Main Floor, HBC

New Summer Straws

Specially Priced at $1.95

Toyo straw, Bakou braid, perle visca, spider web—all these smart straws and the new shapes in small, medium and large Hats. These are smartly tailored ready-to-wear Hats and are very well finished. They are shown in black, navy, bright red, green, sand, broche and brown in assorted head sizes.
Price 1.95

75 Gage Hats

In the Very Latest Shapes

Each of these Hats has a Gage label; they exemplify Summer designs and Summer straws in all the fashionable colors. These new Hats have not been shown before. Priced at 5.95

—Second Floor, HBC

The Woven Sandal

Comfortable—Cool—Stylish

For coolness, ease and comfort these Smartly-Styled Woven Sandals are just the thing for Summer wear. They are shown in beige tone combined with brown, blue, red and green trimmings. Choice of Cuban or low heels. Per pair 3.95

Also Smartly-Trimmed Sandals in all white, white with blue, red and fawn trim. Cuban heels. Widths A to C. Sizes 3½ to 8. Per pair $4.95

Girls' and Children's Sandals
Strong Smoke Elk Sandals with flexible elk hide soles and rubber heels.
Children's sizes, 8 to 10½. Per pair $1.75
Girls' sizes, 11 to 2. Per pair $2.25
Larger girls' sizes, 2½ to 7. Per pair $2.50

—Main Floor, HBC

1,800 Yards Fine Wash Fabrics

Values to 49c for 29c a Yard

Including Novelty Prints, Printed Crepes, Printed Diimities, Plain Broadcloths, Printed Batiste and Beach Suitings. Special, per yard ..... 29¢

1,500 Yards Spun Silks at 49c a Yard
Standard quality in weight for dresses, lingerie, slips, drapes and other uses. Shown in all colors and in white. Per yard ..... 49¢

—Main Floor, HBC

New Tweed Coats at 16.95

These are beautifully tailored from imported tweeds, basket and novelty weaves, featuring new collars, capes, narrow belts and many with flared skirts. A wonderful assortment from which to choose. In misses' and women's sizes and in dark and light shades.

Black Velveteen Sports Coats

A Special at $5.95

Short Box Coats, double breasted and with side pockets, revers and front trimmings of military braid. Pearl button fastening. Suitable for wearing with blouses and sports skirts or over Summer frocks. Sizes 16 to 40.

—Second Floor, HBC

New Crepe de Chine Skirts

Pleated Skirts in fine crepe de Chine on silk bodices. Shown in both front and group-pleated styles in pastel colors, white, navy and black. Special
5.95
—Second Floor, HBC

Women's Rayon Stripe Bloomers

A Friday Special at a Pair
39c
500 Pairs of Women's Fine Ribbed Cotton Rayon-Striped Bloomers in white, peach, orchid, pink and sunni. Sizes 36 to 44. Per pair ..... 39¢

—Second Floor, HBC

New Warm Weather Corselettes

Delightful Combination Garments in Summer-Weight Fabrics

Illustrated is a Corselette of three-ply net fashioned in the new silhouette line with uplift brassiere top. It has the extra support for the hipline and elastic side panels. Price 7.00

Another light-weight foundation garment is fashioned from Italian silk without elastic. It is dainty and will wash well.
Price 7.50

—Second Floor, HBC

Kiddies' Stamped and Made-Up Frocks at 1.45

These Dainty Little Pantie and Bloomer Frocks are of colored print with white broadcloth collar and trimming. They are entirely made up, even to the button and buttonholes, requiring only the touch of colorful embroidery to complete. Sizes for 2, 4 and 6 years.
Special, each 1.45

—Art Needlework Section, Second Floor, HBC

Girls' Summer Hosiery

Silk and Mercerized Lisle Hose
Four-and-one rib, with neat turn-down tops, with colored stripes. They are three-quarter length, seamless and with spliced heels and toes. The colors are suntan, pastel and flesh. Sizes 6½ to 10. Special, per pair ..... 69¢
2 Pairs for $1.25

Three-Quarter Length Cotton Hose
in 4-and-1 rib for boys or girls. These are a good quality and useful play hose with fancy tops. Colors are pastel, champagne, fawn and black. Broken sizes. Special, per pair ..... 35¢

Ankle Socks for Kiddies
Mercerized lisle with fancy turn-down cuffs. They are suitable for beach or street wear. Sizes 6½ to 8½. Shown in suntan or white. Price, pair ..... 35¢
2 pairs for ..... 65¢

—Second Floor, HBC

Girls' Vests and Bloomers in Summer Weights

300 Girls' Rayon-Stripe Bloomers at 29c a Pair
An excellent Summer-weight fine ribbed cotton Bloomer with rayon stripe and finished with double gusset. In white, peach, pink and orchid. Sizes for 2 to 14 years. Per pair ..... 29¢

300 Girls' White Cotton Vests at 25c
Fine Ribbed Summer-Weight Vests with built-up tailored strap. All sizes for 2 to 14 years. Each ..... 25¢

—Second Floor, HBC

Men's Golf Jerseys and Hose to Match

Fine Knit Wool Pullovers in V-neck style—not a heavy weight—just right to wear now. Shades of fawn, saxe, green and powder. Price, with ribbed golf hose to match, per set 5.95

White Pullovers for Tennis
All-Wool Fine Weave Pullovers with V neck, finished with black stripe. Just the right weight for tennis and other Summer sports. All sizes. Price 4.50

—Main Floor, HBC

Serviceable Bedding

For Camps and Summer Homes

Grey Mixed Wool Blankets
of hard wearing quality. Excellent for camp use.
Size 54 x 72 inches. Pair, $4.50
Size 58 x 76 inches. Pair, $5.50
Size 60 x 80 inches. Pair, $6.50

50 Comforters
Covered in excellent quality floral silkoline, and well filled with fine cotton. Price $2.25

Wool Motor Rugs
in subdued plaid effects. Besides being excellent motor rugs these are very suitable for bed coverings, couch throws, etc. Priced at $1.98

Sturdy Sheets for Single and Double Beds
made from fine textured cottons.
Size 70 x 90 inches. Pair, $2.75
Size 80 x 90 inches. Pair, $2.95

Pillow Cases
Made from a fine cotton remarkably free from filling, and of a quality that will launder well, though not of a heavy weight. Each ..... 25¢

Colored Turkish Towels
of good drying and wearing quality. Size 21 x 42 inches. At, each ..... 25¢

Oilcloth Table Covers
in many colorful patterns of blue, green, gold and rose. Size 54 x 54 inches. Each ..... 98¢

A Clearance of Rayon Silk Bedspreads, Regular $8.95 for $5.98
Made with a ruffled sham that you will find very attractive. Sizes for single and double beds in shades of rose, blue, green and gold. Priced at $5.98

—Main Floor, HBC

A Five-Piece Bedroom Suite for $9.95 Down

In genuine walnut veneers, with turned legs and standards. Consisting of dresser, chiffonier, vanity, bed and chair. Complete $99.50
$9.95 Down; Balance Monthly

Of five pieces in soft shade of green enamel, daintily decorated. Consisting of dresser, chiffonier, vanity, bed and bench. Complete $139.50
$13.95 Down; Balance Monthly

—Fourth Floor, HBC

Dainty Curtains for Summer Windows

Ruffle Curtains
with rayon band ruffle edge and double ruffle valance and tie-backs. A wonderful value. Special, per pair $1.95

Voile Curtains
of good quality voile with dainty fine ruffle and point d'esprit finish with dainty double ruffle valance and tie-backs to match. Per pair $3.50

—Third Floor, HBC

Specials From the Notion Section

Velvet Heel Grips prevent shoes from slipping. Per pair ..... 25¢
Novelty Bobby Combs are very popular. Each ..... 25¢
Princess Pat Hair Nets are available in all makes. Each ..... 9¢
3 for ..... 25¢
De Long Hairpins, black and bronze, assorted sizes, are priced at, per box ..... 14¢
Sew-On Hose Supports are of extra fine quality. In pink or white. Per pair ..... 25¢

—Main Floor, HBC

HUDSON'S BAY COMPANY — SUPERIOR OPTICAL SERVICE

Accuracy

In our Optical Department rule-of-thumb methods and guesswork are completely eliminated by the use of instruments of the latest and most accurate type, and the employment of optometric practitioners of training and experience who are conversant with the latest approved technical methods. This combination insures accuracy in adapting lenses to your eyes and makes for complete eye comfort.

—Optical Dept., Mezzanine Floor, HBC

In all the WORLD NO OTHER

Oh the joy—the happy, happy hours—the future to plan and to live—for each other.

Surely Beauty is Dan Cupid's first lieutenant.

And it's so easy to be beautiful—just devote 15 minutes a day to the new Pompeian method and almost immediately you note the difference.

POMPEIAN BEAUTY AIDS COST LESS

No finer cosmetics can be made, yet Pompeian prices are far below those asked for comparable qualities.

FREE: Pompeian 1930 Art Panel. Write today. Enclose 10 cents for generous trial size of Pompeian Beauty Aids and booklet, "Your Type of Beauty." Address: Pompeian Company, Limited, Toronto, Canada.

Dance!

Every Tuesday and Friday, Popular Dance.

Admission 25c

Crystal Garden

Artist Collapses

TORONTO, May 15.—Robert Holmes, R.C.A., O.S.A., died suddenly here tonight immediately following deliverance of an address before third and fourth year students of the Ontario College of Art. Canada's foremost painter of floral life was stricken as he settled in his chair on the platform after the address and died within a few minutes in the hall of the Arts and Letters Club here.

CHOWN PASTOR CHOSEN HEAD

Rev. O. M. Sanford, of Vancouver, Was Elected President of B.C. Conference of United Church

CHURCH HAS 350 SUNDAY SCHOOLS

Succeeding Rev. A. K. McMinn, of Kelowna, as president of the British Columbia Conference of the United Church, Rev. O. M. Sanford, pastor of Chown Church, Vancouver, was robed in his moderatorial gown at the morning session of the conference yesterday after having received an overwhelming vote on the first ballot.

The new president has been in his present charge since 1920, when he succeeded Rev. Dr. Sipprell on the latter's departure for Victoria. Mr. Sanford has specialized in the religious education of his young people and has been a successful pastor. He is the sixth president of the United Church provincial body, his brother, Dr. A. M. Sanford, formerly principal of Columbian Co[illegible], having been the first. The win[illegible] by his choir of the Musical Festival Shield will mean a double honor to this congregation.

Relieved, at his request, Rev. D. M. Perley, of New Westminster, passed the secretaryship to Rev. A. D. Archibald, of Richmond, his assistant, and Rev. W. P. Bunt, of Mission, was continued as treasurer.

The report of the religious education committee was presented by Rev. G. H. Hamilton, convener. There are 350 Sunday schools of the United Church in British Columbia, with an enrollment of 40,358; number of pupils who joined the church during 1929 was 834; there is a grand total of 13,246 boys, girls and young people taking part in midweek activities; twenty-two vacation schools were held last Summer, with an enrollment of 1,552.

The work was carried on in leadership training classes, conferences for boys, girls and leaders, and in various camps held during the holiday season. The secretaries, Rev. E. R. Maclean, religious education; Miss Anne Fountain, B.A., girls' work, and Frank Fiddler, boys' work, were present during the discussion of the report.

TIME LIMIT TO TO BE EXTENDED

OTTAWA, May 15.—The time limit within which returned soldiers may apply for insurance under the Returned Soldiers' Insurance Act, will be extended until 1933 if the recommendations of the special parliamentary committee on returned soldiers' problems, presented to the House of Commons by Major C. G. Power (Lib., Quebec South), is adopted.

Oldest Member Is Now Ninety-Two, Still Going Strong

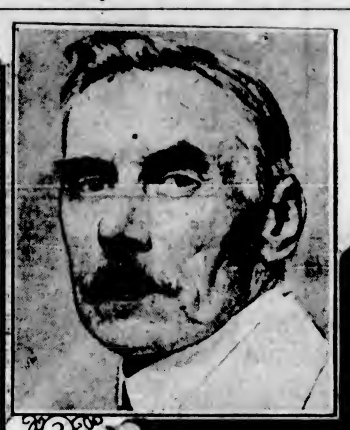

IN THE Society of Artists, Ontario has not only one of the continent's pioneer art organizations, but also one of its premier. Included among the senior artists who have contributed to its success are: (1) T. Mower Martin, who was one of the society's seven original members and who, although ninety-two years old, is still a tireless worker; (2) Charles W. Jeffereys, the greatest living Canadian historical artist, a series of whose drawings is being published in book form; (3) Frederick S. Challenger, who at the same year to both the Ontario Society of Artists and the Royal Canadian Academy, and who has done much fine work in the ensuing forty years.

TO FORWARD COPY

M. Briand's Memorandum on United States of Europe Will Be Supplied

By PAUL SCOTT MOWRER

(Copyright, 1930, by The Chicago Daily News Foreign Service.)

PARIS, May 15.—I learn that Aristides Briand's memorandum on his scheme for a United States of Europe, which the French Foreign Minister will present Monday to delegates to the League of Nations meeting in Geneva, will at the same time, as a matter of courtesy and for purposes of information, be communicated to the American Government.

KILLS THREE, THEN COMMITS SUICIDE

TACOMA, Wash., May 15.—Using a large butcher knife, Mrs. Torayo Sadairi, thirty, slashed the throats of her three young children and then took her own life by cutting her throat this morning in her home. The dead children are Nobuka, nine; Ayako, seven, and Sachiko, five.

The triple murder and suicide was not discovered until about noontime, when the husband came home from work. Mrs. Sadairi was employed in a hotel.

At The Playhouses

PLAYHOUSE THEATRE The alluring Barbara Stanwyck, who plays the lead in "Mexicali Rose," the Columbia all-talking drama of love and revenge playing at the Playhouse Theatre today, wears innumerable attractive outfits in the role of a gay, heartless coquette. Appearing with Miss Stanwyck in "Mexicali Rose," a film of Mexican life, are Sam Hardy and William Janney. Erle C. Kenton directed.

DOMINION THEATRE Greta Garbo has one of the easiest recording voices of all talking stars, according to Gavin Burns, sound mixer, who supervised the recording of "Anna Christie" for Metro-Goldwyn-Mayer. According to Burns, Garbo's rich and deep vocal tones are readily recorded on the same sound level with the voices of George Marion, Charles Bickford and Marie Dressler, stage veterans, who play supporting roles in her talking debut now playing at the Dominion Theatre. Clarence Brown directed the talking screen version of the famous Eugene O'Neill drama from Frances Marion's adaptation.

CAPITOL THEATRE Clayton, Jackson and Durante, who were Broadway favorites, particularly among after-theatre club devotees, for several years, have at last been signed for a motion picture. The picture is "Roadhouse Nights," and it plays now at the Capitol Theatre for today and tomorrow. In this film, which was written by Ben Hecht, this inimitable trio of song and dance comics display clearly why they have made such a great success on the great White Way. They sing three of their own songs in the production, which is a comedy-thriller—and Jimmy Durante, their leader, shows why he has earned for himself the title of "the Charlie Chaplin of the talking screen."

ROYAL THEATRE Only three more performances of "She Got What She Wanted," the amusing and clever comedy at the Royal, and then the long season of the Gordon McLeod English Players comes to an end. This has been one of the most difficult plays to present, and is quite different from anything that has been offered before. It is clever beside being witty, and it is brilliantly played. It is an opportunity not to be missed to see once more this clever little company in its final performances. If there are those in the audience who would like to meet and say good-bye to the players, they will be welcomed on the stage after the evening performances, for a few minutes' chat.

COLISEUM THEATRE Two new song hits have caught the fancy of Coliseum Theatre audiences, where "Rio Rita," the all-talking, all-musical Radio picture is having an extended run. They are "You Are Always in My Dreams," and "Sweetheart, We Need Each Other," which were added to the original score of "Rio Rita" by Harry Tierney, the composer. Bebe Daniels and John Boles head the large cast of the film, much of which is in Technicolor.

COLUMBIA THEATRE Lon Chaney won a membership in the Brotherhood of Locomotive Engineers as a result of his feat of driving a locomotive more than 600 miles, in the filming of Metro-Goldwyn-Mayer's dramatic railroad play, "Thunder," which is showing at Columbia Theatre today. William Nigh directed the new play, in which Chaney drives his train in a rescue trip to the Mississippi floods. The entire building of a locomotive is another spectacular detail of the new story, which carries a romantic love theme as well as the dramatic portrayal of the life of an old engineer. Phyllis Haver, James Murray, Frances Morris, George Duryea and Wally Albright, Jr., are among the players in the new drama.

AMUSEMENTS

On the Stage

Royal—The Gordon McLeod Players present "She Got What She Wanted."

On the Screen

Capitol—"Roadhouse Nights," with Clayton, Jackson and Durante.

Coliseum—"Rio Rita," with John Boles and Bebe Daniels.

Columbia—Lon Chaney in "Thunder."

Dominion—"Anna Christie," starring Greta Garbo.

Playhouse—Sam Hardy in "Mexicali Rose."

Crystal Garden—Swimming and Dancing.

"Great Gabbo" Is Due at Playhouse During Next Week

Eric von Stroheim, always a good study for advanced psychologists, has developed a new complex. During the early production period of "The Great Gabbo," coming to the Playhouse Theatre next week, in which Von Stroheim will be costarred with Betty Compson, James Cruze, the director, noticed that Von Stroheim's voice was pitched too low for perfect recording.

"Higher, please, Von," admonished Mr. Cruze for the tenth time.

"Please, Jimmie, let me rest my voice for a few moments," answered von Stroheim. "If I raise my voice now I'm sure I'll yell 'Camera!'"

Narcotic Tablets Found Under Loose Board in Garage

NEW WESTMINSTER, May 15.—Thirty bottles containing several thousand tablets of morphine, cocaine and heroin were discovered under a loose board in the flooring of the James Motors Ltd., 430 Columbia Street, and turned over to the police yesterday noon.

The narcotics were discovered by Mr. Herbert Larson, an employee of the company, who was doing repair work on the garage.

Police state that a quantity of narcotics were stolen from the Royal Columbian Hospital a month ago, and they believe this cache to contain the stolen morphine.

The finest idealists gain their points by example rather than by preaching.

To Visit Churchill

WINNIPEG, May 15.—Members of the Manitoba Government are to journey to Churchill this Summer by way of Lake Winnipeg and the Hudson Bay Railway. The trip will probably be made early in June, according to Hon. W. R. Clubb, Minister of Public Works, who is making arrangements.

The Story Behind the Play

By J. J. GELLER

"UNDER THE RED ROBE"

Literary critics in the '80's and '90's were the first to pounce upon the historical thrillers of Stanley J. Weyman and discreetly hint that he was only following the Dumas tradition. In a measure they were correct, in so far as Weyman dug into the France of the sixteenth and seventeenth centuries. But there the similarity ceases. It was later revealed that Weyman had delved into the early history of France, not for purposes of writing novels, but for mental relaxation. There are a number of works on the subject that read as breathless as any thriller ever penned by fictioneers.

At the time that Weyman absorbed the old days in France he was a practicing lawyer in London. To augment his meager earnings he turned toward the field of fiction, holding Anthony Trollope up as a guide to perfection. His writings were of a realistic trend, and they failed to create a stir—at least, the book-buying public was not interested in his stories of modern life. The slim royalty statements proved discouraging, and yet Weyman refused to abandon writing. He must attempt another form of the art of fiction, something more palatable to the public.

Steeped in French history, it was but natural for him to bring out the adventurous swashbucklers of a few centuries ago and make use of them in a novel series of exciting romances. With renewed fervor and gusto he projected his mind back to those early days of romance and rapiers and attempted to relive that glorious past. Out of those efforts arose his first popular novel of the glamorous reign of Henry of Navarre, and it proved the proper antidote to the ceaseless avalanche of Victorian fiction. Instead of drawing upon his imagination for material, Weyman employed real history as an essential background for this tale and for the others which followed. Thus all of his characters were drawn from authentic sources.

The generous acceptance of the Henry of Navarre tale proved that the author had struck his medium, and it was only to be expected that a man writing for a livelihood would continue in that vein. Every year yielded a new romantic novel of old France. In 1894 he issued "Under the Red Robe," a story of the time of Louis XIII, and it more than substantiated the popularity of his previous romantic works. The book proved equally as popular in America and cut quite a swathe among those who had reveled in his previous writings. Edward E. Rose, the playwright and adapter, who had listened to considerable discussion about "Under the Red Robe," purchased a copy and read it with avidity. In course of a conversation with Charles Frohman he suggested the stage possibilities of this novel, and the former commissioned him to write it.

With the permission of the author Rose made an adaptation for the stage which captured all of its thrilling episodes, so much so that one reading of the manuscript was sufficient for Frohman to stamp his approval for its production at the Empire Theatre, in New York City, where he maintained a permanent stock company. Among his players were William Faversham, Viola Allen, Ida Conquest, Robert Edeson and others, and it goes without saying that they were fully equipped to act in romantic period plays. They were promptly assigned their roles and "Under the Red Robe" made its world debut at the famous old Empire Theatre on December 28, 1896, with Faversham in the part of Gil de Berault. It proved every inch as acceptable as the novel, and lost nothing in the process of transferring the high lights of Weyman's story onto the spoken stage.

WILLIAM FAVERSHAM
Featured in the Original Production of "Under the Red Robe"

The play ran for several hundred performances in New York City, following which it was sent on tour through the United States, and later acted before the British public. The lengthy run of the play, with its numerous fencing scenes, made the male performers really adept in the skillful use of foils. "Under the Red Robe" was a favorite with the stock companies. A few years ago it was lavishly made into a film, and now into an operetta which graces Broadway, New York.

(Copyright, 1930, New York Tribune Inc.)

CELEBRATION WILL CLOSE ON SATURDAY

Will Be Special Day for Children Tomorrow at Esquimalt Shows

Only two more days remain to visit the big celebration being held under the auspices of the Esquimalt Friendly Aid Society at Esquimalt. Owing to many of the younger generation being unable to take advantage of the special day set aside for the children, Mr. Conklin, president of the shows, has made arrangements to give the children another special day on Saturday from 1 o'clock to 6. All attractions will be 5 cents to the children during these hours. Parents need have no fear in sending their children, as special arrangements have been made to take care of them. Incidentally, at Vancouver on children's day, last week over ten thousand children attended and were handled without any trouble.

The attendance is increasing each day and the various shows are receiving very favorable comment from all those attending. The circus sideshow is drawing the largest crowds with its very diversified programme. Bluey Bluey, the well-known international entertainer, carries off the honors, but he is closely followed by the various other freaks and novelties to be seen in this show.

Death on the guillotine is another attraction that is drawing good crowds and one cannot wonder at it after seeing the performance, as everyone that sees it is full of praise for the wonderful manner this perfect illusion is carried out. Rawling's bears, the athletic show and the various riding devices are getting a good share of patronage.

Only two more days are left to visit this big celebration, which closes on Saturday at midnight.

CAPITOL

NOW PLAYING

The Big Surprise Production of 1930!

Roadhouse Nights

With a Superb Cast

HELEN MORGAN

Chas. Ruggles and Larry Durante

Music! Laughs! Songs!

ADDED ATTRACTIONS

See and Hear the All-Talking Comedy

"Down With Husbands"

See and Hear

Pat Rooney, in "SWEETHEARTS"

NEWS FABLES

FREE LOGE SEATS—Is Your Name Printed Here?

The Capitol Theatre invites Mrs. A. B. Mauser, 1078 Deal Street, and two friends of her own choice, to be its guests any day this week. Please detach this coupon and present to cashier. A New Name Every Morning. Watch for Yours!

MAT. 35¢ EVE. 50¢

Bargain Matinee Daily at 12 Noon

Adults 20¢ Children 10¢

What is so rare as the steak we order well done?

GRETA GARBO TALKS!

In Eugene O'Neill's Famous Play

'ANNA CHRISTIE'

An M.G.M. 100% Talking Production With

MARIE DRESSLER AND CHAS. BICKFORD

Added Attractions

ALL-TALKING COMEDY SPECIAL

Showing at the

DOMINION

ALL THIS WEEK

MAT. 35¢ EVE. 50¢

Bargain Matinee Daily at 12

ALL TALKING TODAY

COLISEUM

ON GOVERNMENT STREET

Today and Saturday

FLO ZIEGFELD'S

"Rio Rita"

With Bebe Daniels, John Boles

—Also—

Carl Emmy's Pets and "DIXIE"

Not Recommended for Children

Sam Hardy with Barbara Stanwick

Comedy, "Voices of Hollywood"

Matinee Daily, 2 to 5. Nights, 7 to 11

PLAYHOUSE

ROYAL--FAREWELL WEEK

Matinee Saturday, 2:30; Nights, 8:30

The Gayest Among the New Laugh Comedy Riots

The Gordon McLeod English Players

Present

She Got What She Wanted

Its Laughter Rocked the Staid Wallack's Theatre, New York, for Months and Months. Now It's Yours, Laughter and All

Prices: Nights, Orchestra, 50c; Dress Circle, 35c; Loges, $1.05

Matinee, All Seats, 35c; Loges, 50c

Box Office Now Open—Book Your Seats Now

Tonight! — Cash Prizes!

LON CHANEY in "THUNDER"

With PHYLLIS HAVER, JAMES MURRAY

Also TARZAN THE TIGER COMEDY

COLUMBIA

Why Our Cabs Are Preferred

Our Rates Are From 25% to 50% Lower, Yet Our Equipment and Service Is Better

Just think, five can ride in the mile circle for 30c; and five can ride ten miles into the country for $2.00; and five can enjoy an hour's drive for $3.00.

SAFETY CAB CO.—PHONE 8800

The Season's Most Lavish Spectacle

ALL NEXT WEEK

PLAYHOUSE

Last Two Days

Of the

BIG CELEBRATION

At

ESQUIMALT

Special Children's Day

SATURDAY

1 P.M. TO 6 P.M.

All Attractions 5 Cents to the Kiddies During These Hours

FOLLOW THE CROWDS TO THIS BIG EVENT

Health's foundation laid ---- Gibb's Dentifrice safeguards teeth, health and happiness!

CHILDREN who early learn to keep teeth clean with Gibbs Dentifrice lay the foundation for future health and happiness.

Gibbs Dentifrice has virtue in its surging, cleansing foam. Used regularly, it sweeps away film and mucin, purges deepest recesses of the mouth. Economical too—can't spill or squeeze out. Just rub the brush over the solid cake. Outlasts more expensive pastes and powders.

Get each member of the family their handy, individual supply. At your druggist's. Two sizes, 15c and 25c. Buy Gibbs Cold Cream Shaving Bowl—long-lasting, contains soothing cold cream. Use Gibbs Cold Cream Soap—splendid for Baby—best for Beauty.

D. & W. Gibbs, Limited — London and Paris

Gibbs Dentifrice

BRITISH MADE

Western Distributors: F. J. BOSSONS Limited VANCOUVER, B. C.

ECZEMA

Boils, Pimples

and skin complaints result from blood impurities. To quickly cleanse the blood and rid the skin of blemishes, take TRU-BLOOD and apply Dudley's Ointment to the skin. A good digestive health is now. You will marvel at the results and the improvements in your health. TRU-BLOOD costs $1.00, the Ointment 50c.

TRU BLOOD OINTMENT

ASK YOUR DRUGGIST

Jim the Conqueror

By PETER B. KYNE

Copyright, 1930, by North American Newspaper Alliance, Inc.

CHAPTER XVIII

"Jim Higgins!" she cried furiously, as Don Jaime approached.

"If you insist upon applying the literal translation on my monicker, James Michael Higgins is as correct as Jaime Miguel Higuenes. Dear me, can't you see the map of Erin on my face, Miss Antrim?"

Her eyes blazed at him. "You're a positive devil," she whispered as she reluctantly surrendered her hand to his. "Why did you deceive me at the station today?"

"Dear Mees Antrim, I did not deceive you. You asked me if I were Jim Higgins and I admitted it. Then you started to work on me and I had a curiosity to see how far you would go."

"If I had known you were Jaime Miguel Higuenes I would have had Dingle take me over to my late uncle's ranch."

"I feared he was planning to take you there. You and your maid are the first women to get off at that station in a year, and when I observed you, I suspected your identity, suspected that for some reason you had arrived a day earlier than that named in your letter. So I started across to interview you—and then I saw Dingle Bell, as I call him, and instantly I was jealous. We Latins are a very jealous people. So I tried to kill Dingle Bell—according to you—although what I really tried to do was to puncture his tire. I owe that man a poke and I wanted to annoy him. I thought if I could succeed in frightening him away before he had an opportunity to tell you too much—the things I wanted to tell you myself—I would be proving myself a very smart young man. Well, I succeeded, didn't I?"

"My Uncle Bill will think it very, very strange of me to accept the hospitality of my Uncle Tom's—ah—remover. How shall I explain it to him?"

"Don't," Don Jaime suggested meekly. "I'll do it. Give me Uncle Bill's address and I'll send him a wire tonight. That will give him an opportunity to register his kick tomorrow. If it seems to you then that you ought to leave the Valle Verde, my car will be at your disposal."

He called Mrs. Ganby, who entered with Bobbie holding to her hand. The boy wore a hat of the most approved cowboy pattern, with a rattlesnake band around it. His thin legs were encased in tiny chaps.

"I rode all the way home with Ken, Jimmy," he shouted, "and I'm not tired." Then he saw Roberta and removed his hat. Don Jaime formally presented the boy, then snapped his fingers at Robbie and the little chap limped over to him.

"Well," Don Jaime greeted him, and scooped the boy up in his great left arm. "We had a fine ride today, didn't we? But you disobeyed orders, Robbie. I told you to ride home with the cook in the chuck wagon and lead your pony behind. You've overdone it, son. What are we going to do about that, eh?"

Robbie looked distressed. "But I felt so good, Jimmy——" he began.

Don Jaime shook him and set him down. "I put you on the payroll at ten dollars a month. At the end of the month you'll collect nine. You are fined a dollar for disobedience of orders."

The boy threw his arms round Don Jaime's waist. "Are you angry with me, Jimmy?"

"Of course not. But an order's an order and given to be obeyed. Run along now and wash your face and hands and get ready for dinner."

Roberta caught the boy's mother's glance fixed on Don Jaime with a sort of maternal adoration. "That boy requires manhandling," Don Jaime assured her. "That atrophied leg must be built up with exercise, but we must proceed slowly. Good little lad, Robbie, but his doting ma has given him an imperfect notion of the sacredness of a contractual relation. I fined him a dollar, and that's mighty hard on Robbie, but"—he looked down at Mrs. Ganby with his kindly grin—"I have a wire-haired fox terrier pup coming for him tomorrow. If Robbie should ever lose confidence in me I'd be out of luck."

After a moment he asked:

What sort of fellow is your Uncle Bill?"

"Oh, Uncle Bill's human—very. He was born and raised in Texas. Spent most of his early life in this state, in fact."

"In what line of endeavor?"

"Cows."

"On a large scale?"

"Oh yes!"

"I should know him or of him then. What's his last name?"

"Latham. William B. Latham."

Don Jaime Miguel Higuenes stared at her. "Is your Uncle Bill slightly lame in his off hind leg—just a suspicion of a limp?"

"Yes. Do you really know my Uncle Bill?"

"No, I do not. But my late father knew him very well. They got into an argument once as to which was the best for the country—the gold standard or Bryan's sixteen-to-one. Your Uncle Bill was an outcast in Texas, at the time being a Republican. My father, of course, was a Democrat. In their argument they waxed personal, and finally your Uncle Bill called my father an anarchistic greaser. So my father yelled: 'Hurroo! Faugh-a-ballagh!' and hit your Uncle Bill on the nose and canted it five degrees to the southeast. My parent then ran to his horse to get his gun, which he wore in the pommel holster, and on his way there your Uncle bill shot his hat off. This was getting personal so my father retaliated by shooting your uncle Bill in the heel."

"Why, Uncle Bill never told me about that, Don Jaime!"

"Why should he? He came off second best, didn't he? He was drunk at the time and my father was intoxicated, otherwise there would have been two funerals. Father was heartbroken when he sobered up, and sent his lawyer to your Uncle Bill to apologize, so your Uncle Bill accepted the apology and sent back one of his own. When I was a very small boy your uncle sold out his ranch to old man Hobart, whose son, Kenneth, is now my general manager."

"How tremendously interesting, Don Jaime."

"Well, it's nice to find out who has proud flesh and who hasn't. You were certainly saddled with a prize pair of uncles, weren't you? Does Uncle Bill treat you with civility and decency?"

"Of course, he does. He's adorable, he's a love."

"Very well, then, I'll not kill him. You must agree, though, that I did you a real service in bumping off old Uncle Tom?"

"Uncle Bill says you did," Roberta admitted. "But then he's biased."

"My father always declared that Uncle Bill was all wool and a yard wide. I wish you'd brought him down with you—no. I do not. I don't want him around cramping my style . . . Dinner's ready. That stout saddle-colored female who appeared in the door just now says we'd better come and get it or she'll throw it out."

"I must run to my room for a handkerchief. I forgot to fetch one," said Roberta, and ran upstairs.

Don Jaime gazed after her. There was no doubt but that he approved of her mightily. When his gaze shifted it met Mrs. Ganby's.

"How does she impress you?" she queried. Mrs. Ganby had a brimming measure of feminine curiosity.

"Miss Antrim is physically beautiful and mentally alert. Yes, she's as smart a young woman as you and I will ever meet. Well raised, well spoiled, haughty, aware of her power over men and just loves to use it. Sound at heart, though, I think. Nothing spurious about her!"

"I think she has a temper."

"Of course she has. If she didn't she'd be dull. But I do not think she holds grouches, for her sense of humor would preclude that. And she's too healthy, too normal, to be a picky woman. After hanging a mouse on her enemy's eye she'd run to the drug store to buy a leech to put on it. I like her. She lights up my old house."

"Will she be here long, Don Jaime?"

"I do not know. In all probability she will not be here long enough to please me. In fact if I hadn't run that Bill Dingle scalawag down the road she wouldn't be here now. She's a new note in life to me, but I'm not going to let her know she is." He looked at his housekeeper seriously. "Do you realize, Mrs. Ganby, what a serious thing it is to have killed a sheepman that wanted killing, only to discover he has a niece that can set a man's reason tottering on its throne?"

Mrs. Ganby was amused at his frankness. "Has Miss Antrim set your reason tottering on its throne already?"

"No. I do not totter that readily—not in fact until I know that the object of my delusion is worth tottering for. But something tells me this young woman has possibilities."

(To Be Continued)

Old Dutch is safe

It contains no scratchy grit

Try This Test

This test proves it. Sprinkle a little Old Dutch on the porcelain drain board of your sink; take a smooth coin, lay it on top of the cleanser and rub gently. You won't feel or hear the scratching of harsh, gritty particles. Avoid scratchy cleaners. Scratches ruin surfaces and make lodging places for germs and impurities.

Old Dutch removes the dirt—not the surface

Made in Canada

Health and Diet Advice

By DR. FRANK McCOY

SALADS MORE HEALTHFUL WITHOUT DRESSINGS

I do not wish to convey the impression that I am conducting a domestic science department. Although these articles frequently deal with foods, and even include a number of recipes, it is strictly from the standpoint of teaching you the science of healthful living. I would like you to get as much enjoyment out of your food as possible, but, at the same time, without injury to your health.

There are many queer and complicated concoctions served at fashionable restaurants and clubs which are very tasty, and although I am familiar with the ingredients of many of these recipes, I do not advise them for those who wish to obtain and retain the best health. Most fancy dishes have no more excuse for existence than pandering to perverted appetites.

I believe that salads are most wholesome when served without a dressing. In fact if your taste is not spoiled by rich spices you will find the raw vegetables delicious in their natural state. I have received many letters asking for recipes for making salad dressings, and no matter how plainly I write instructions, patients are continually asking, 'Can't I have a little lemon juice on my salad?' In the first place, I cannot understand why anyone in good health should want to lose the dainty flavor of raw vegetables, and from the standpoint of better health there is no sour dressing that can be recommended.

Time and again I have had this experience—patients who were enjoying perfect digestion for years after being previously "walking gas factories," will suddenly have their gas pains return when living apparently on a careful diet. Many times I find after much questioning that their trouble returned after the first meal when they squeezed a little lemon juice or used vinegar on their salad.

The important fact is that my experience with thousands of patients has shown me that acids should not be used to flavor salads and that trouble nearly always does occur when they are used. It does not seem to hurt to use a little plain cream on your salads. If you desire, you can mix olive oil with your salad freely. Not only does olive oil give the salad a good flavor, but it is a wholesome food. You can dilute a little peanut or almond butter with water to form a thin cream and use this over your salads. The following is a dressing which I believe you will like.

CREAM CHEESE DRESSING

To one of the commercial packages of cream cheese add enough cream to thin to the desired consistency. It may be colored green with a little mashed cooked spinach. If desired, add a little finely chopped parsley, pimento, and a few whole ripe olives.

Most other salad dressings I do not recommend, and I believe you will get the most benefit from your vegetables if you use them in a natural condition. My best advice is to learn to use raw vegetables without seasoning so that you may enjoy the good taste of their excellent flavors and in this way you will really find yourself eating more salads than formerly.

Correspondents wishing to communicate with Dr. McCoy should address letters: Dr. Frank McCoy, c/o McCoy Publications, Inc., 689 South Ardmore Avenue, Los Angeles, California.

Mrs. Parsons—If woman was given the credit she deserves I don't think man would be quite so prominent in the world's history.

Mr. Parsons—Quite true, my dear. If she could get all the credit she wanted he'd be in the workhouse.

Burgess Bedtime Stories

A Baby Disappears

By THORNTON W. BURGESS

Where careless joyousness you find,
Is sorrow never far behind.
—Old Mother Nature.

Mrs. Quack, the Mallard Duck, had a family of ten of the prettiest little babies that ever lived. Anyway, that is what Mrs. Mallard thought. And they were as lively as they were pretty. It was quite a task for a lone mother to find food for so many babies. You see, Mr. Quack was still down at the Big River. He was not at all concerned about this big family. He left the care entirely to Mrs. Quack.

Now, Mrs. Quack always keeps a watchful eye out for enemies, but now she was more watchful than ever. You see, there were enemies to watch out for for those precious babies that she didn't have to watch out for for herself. There were certain ones who could not possibly kill a full-grown duck and wouldn't think of trying it, but who could kill a baby duckling and would be only too glad of such a dinner.

Of course, Mrs. Quack taught the ducklings to watch out for the members of the Hawk family and to always be ready to dive into hiding at the appearance of a moving shadow. She taught them that Reddy Fox and Old Man Coyote, and Billy Mink and Shadow the Weasel, and Bobby Coon and Unc' Billy Possum would be only too glad of a nice little duck whenever they could get it. Some of these she could only tell the babies about, because they didn't come around where she could point them out. One day, however, they saw Reddy Fox and another day they saw Billy Mink. So they knew that while they were little, the wise thing for them to do was to be afraid of any bigger people whom they saw, whether they wore feathers or fur.

Snapper the Turtle is in the water

Then one day as they were following their mother across the Smiling Pool she stopped very suddenly and looked very hard over toward the shore. The babies all stopped and looked very hard over toward the shore. But, look as they would, all they could see was what looked like the end of a black stick in the water.

"Do you see that over there?" Mrs. Quack asked.

The babies acknowledged that they did. "It's just a stick, isn't it?" asked one.

"No," replied Mrs. Quack, "it isn't just a stick. It is the head of a dreadful fellow. His name is Snapper the Turtle, and there is nothing he would like better for dinner than a duckling just about your size. He is one of the enemies you will have to keep a sharp watch out for. Your other enemies are mostly on the land or in the air. Snapper the Turtle is in the water. He spends a great deal of his time in the mud at the bottom. When a careless young duckling comes swimming along above him he swims up from the bottom and drags that little duckling down. Watch out for Snapper the Turtle. Never be so busy eating or playing that you forget to be on the watch for danger."

Mrs. Quack led her little flock to the other side of the Smiling Pool. She wanted to be as far away as possible from Snapper the Turtle. Presently he disappeared and they saw him no more that day. It was the next day that one of the most venturesome of the ducklings ventured out from among the rushes into the Smiling Pool alone. At the time the others were very busy feeding. This little duckling felt very important out there by himself. Near at hand was what looked like the end of a black stick. The little duckling hardly noticed it. Presently it disappeared. A moment later the little duckling disappeared. And to this day Mrs. Quack doesn't know what became of that little duckling. If you should ask Snapper the Turtle, he might tell you.

(Copyright, 1930, T. W. Burgess.)

The next story: "The Ducklings Get a Great Scare."

LADY BE GOOD!

to your car—

MANY thousands of Canadian Women are driving their own cars: The two-car-per-family vogue is good. Why should not Milady drive her own car?

But, ladies, be good to your cars! Remember they are only machines; they cannot tell you what they need, unless some day they stop dead, or get overheated and boil up: Or, maybe, they start to rattle and squeak. This is their only means of telling you that you have neglected them.

If this happens, chances are that you have not got the habit of having your car lubricated every 500 miles. This must be done regularly.

If you have your car Alemited—lubricated with Alemite by a genuine Alemite dealer, who will use only the genuine Alemite Lubricants—you will not only eliminate costly breakdowns, but enjoy continuous use of your car in season and out. And your car will perform like a new one even when it is years old.

Always look for the Alemite Sign—Insist on the genuine Alemite Lubricants, refuse all substitutes, and you will be well repaid for your care.

Genuine ALEMITE Lubricants

RA123

STEWART-WARNER-ALEMITE CORPORATION OF CANADA, LIMITED — BELLEVILLE, ONTARIO

100% ALEMITE SERVICE STATIONS

VICTORIA

JONES BROTHERS, 586 Yates Street

VICTORIA SUPER SERVICE STATION, 1106 Blanshard Street

FERNWOOD GARAGE, 1239 Fernwood Avenue

VANCOUVER

Arrow Service Garage
Battery House, Limited
Begg Bros., Ltd.
Begg Motor Co., Ltd.
Big Chief Super Service Station
Clark Parsons Buick, Ltd.
Gateway Super Service
Ken Howard, Ltd.
Medical-Dental Bldg. Garage
Metropolitan Garage
Monarch Motors, Ltd.
Nippon Auto Supply Co.
Williams Super Service Station
Stonehouse Motors, Ltd.
Old Mill Service Station & Garage

OUTSIDE POINTS

Aldergrove Garage, Aldergrove, B.C.
Boyd Motors, Ltd., Merritt, B.C.
Boyd Motors, Ltd., Revelstoke, B.C.
Bill's Super Service, Nelson, B.C.
McLean Motorcycle Motors, Ltd., Trail, B.C.
Nelson Transfer, Nelson, B.C.
Orchard City Motors, Kelowna, B.C.
Reading & Son, Sidney, B.C.
Watkins Garage, Ltd., Vernon, B.C.

PIGGLY WIGGLY

Saving Time

Is Equally as Important as

Saving Money

At Piggly Wiggly

You Save Both Time and Money

These Special Prices Today, Saturday and Monday

Bakeasy Shortening - - - - - 2 Lbs. 33c
Aunt Jamima's Pancake Flour, 2 Pks. 33c
Melba Toast THE IDEAL WHOLE WHEAT TOAST - 2 Pks. 33c
Squirrel Brand Peanut Butter, No. 1 Size Tin 18c
Large Golden Dates IN DUSTPROOF PACKAGE 2-Lb. Pkg. 19c
Choice Quality BLACK FIGS, 2 Lbs. 19c
ROWNTREE'S COCOA - - ½-Lb. Tin 21c
Kay Brand Molasses, Genuine Barbados, No. 2 Tin 19c
PARAGON TOILET TISSUE - - - - - - 9c

WHOLE WHEAT FIG BARS 2 Lbs. 35c DELICIOUS—HEALTHFUL

FRASER VALLEY STRAWBERRY JAM, 4 Lbs. 39c

S.O.S. CLEANER 2 Pkgs. 25c For All Kitchen Cleaning

EUREKA BLEACH Bottle 9c Cleans—Bleaches For the Laundry

Crown Olive Bar 3c Toilet Soap

Finest Quality BUTTER SUNSET GOLD Lb. 38c; 3 Lbs. $1.12

TEA NABOB OR MALKIN'S Lb. 47c; 3 Lbs. $1.39

Fresh Fruits and Vegetables

BANANAS Golden ripe fruit, per doz. 35c

LEMONS Sunkist, thin skin; juicy, per doz. 19c

RHUBARB Local field grown, 5 lbs. 12c

NEW POTATOES Finest quality, 3 lbs. 25c

GREEN PEAS Fresh, well-filled pods 2 lbs. 23c

SOCCER TEAM TO MEET RANGERS SELECTED

Record Entry List Received for Victoria Public Schools' Sports on May 23

Thousands of School Children Will Meet For Championships

Budding Track and Field Exponents From Various Local Institutions Training Hard for Monster Meet at Willows Park

May 23 will be one of the blue ribbon days in the lives o. thousands of children attending the various public schools throughout the city. On that day the children will congregate at the Willows Park at 2 o'clock to participate in the annual Victoria Public Schools' Association Sports.

The programme will commence early in the afternoon in order that the list of fifty events can be run off on schedule. Last year the officials in charge were congratulated for the efficient manner in which they ran the races and looked after the multitude of children.

Each school will be represented and in order to promote stiff competition, the teachers have been training their budding track and field exponents for the various events. Preliminary events in many of the races will be staged before May 23, and the finals will be carried out on the day of the meet.

LIST OF OFFICIALS

Judges of Track Events—Messrs. George Jay (chairman), V. Emery, W. C. Moresby and G. A. A. Hebden.

Competitors' Enclosure—Messrs. J. Mackenzie, J. Dee, with representatives from each school staff.

Starter—Mr. A. McKinnon.

Assistant Starters—Messrs. R. Kipling (chairman), W. H. Muncy and Captain W. Brown.

Judges of Field Events—Messrs. G. H. Bevan-Pritchard (chairman), A. T. Hunkin, H. S. Hurn and Miss E. Lewis.

Recorders—Messrs. L. Clarke (chairman), A. Stevenson and A. W. Johns.

Ground and Track Committee—Messrs. W. H. Binns (chairman), D. S. Cameron, A. H. Marrion, W. Plenderleith and R. Goldfinch.

Prize Committee—Misses E. Lewis, B. Hamilton, F. McNeill and Mr. R. Grubb (chairman).

Reception Committee—Messrs. J. M. Campbell (chairman) and W. H. Gee.

Marshal—Captain T. R. Wheadon.

Assistant Marshal—Mr. J. Ross.

Programme and Entries—Mr. N. Forbes.

Secretary—Mr. J. S. Adam.

SCHOOL LETTERS

School letters, as in the following, will be worn upon the backs of all competitors: Bank Sarett, A; Burnside, B; Girls' Central, C; Boys' Central, C; Sir James Douglas, D; George Jay, G; Beacon Hill, H; Margaret Jenkins, K; Oaklands, O; South Park, P; Quadra, Q; Quadra Preliminary, Q; Spring Ridge, R; Victoria West, V; North Ward, W; Model, M.

COMPETITORS NOTE

1. If late for an event a competitor will be disqualified.

2. A section of the competitors' enclosure is reserved for each school. Be in this section before 1:40 p.m., as the first races will be called at 1:45 p.m.

3. If a competitor wins in a heat, return immediately, by way of the recorder's desk, to school section.

4. If a competitor wins a final, take your winner's card to the recorder immediately.

TRACK EVENTS

Your co-operation in making the meet a success is requested. Please do not cross the track. Everyone will be able to see all events clearly from a seat in the grandstand if the rails at the track elge and the space between the grandstand and track are kept clear. Please help by remaining in your seat.

50 Yards, Girls Under 9—First Heat: May Worledge, A; Margaret Harknett, B; Mary Noakes, C; Barbara Mackay, D; Ella Wiltshire, G; Ruth Jardine, H; Joan Tuckwell, J; Eva Milne, K. Second Heat: Florence Kennedy, O; Hazel Rockelly, Q; Merle Johnston, QP; Edna Wong, R; Darlane Woodburn, V; Margaret Craig, W; Phyllis Harwood, M. First three in each heat will run in final.

50 Yards, Boys Under 9—First Heat: Howard Woodburn, A; John Swainson, B; H. Dawson, C; Roger Schjelderup, D; Abraham Lore, G; Ray Baines, H; Gerald Andrews, J; Edwin Carr, K. Second Heat: Raymond Warburton, O; Denham Alton, Q; Robert Barr, QP; Alan Sced, R; Norman Loudoun, V; Edgar Budley, W; Clifford Crompton, M. First three in each heat will run in final.

50 Yards, Girls Under 9—First Heat: Gwennia Dadsworth, A; Alice Hornby, B; Norma Emery, C; Fracnes Rowell, D; Deirdre Jardine, H; Namol Webb, J. Second Heat: Betty Phelps, K; Phyllis Wilkerson, O; Evelyn Summers, Q; Mary Leung, P; Aileen Newell, R; Ivy Mickelson, V; Betty Crompton, M. First three in each heat will run in final.

50 Yards, Boys Under 8—First Heat: Douglas Glover, A; Andrew Greskiw, B; W. Williams, C; Arthur Friberg, D; George Baxter, H; Gerald Godfrey, J. Second Heat: Norman Willis, K; Harold Andrews, O; Gernard Phipps, Q; Charles Miller, QP; Harvey Lim, R; Norman Edmonds, V; Roger Lytton, M. First three in each heat will run in final.

50 Yards, Girls Under 7—First Heat: Phyllis Malcolm, A; Rita Nevard, B; Brenda Kent, C; Joan Butterfield, D; Molly Appleyard, H; Hilda Kyle, J. Second Heat: Evelyn Day, K; Mary Davy, O; Betty Aitken, Q; Alberta White, QP; Marguerite Rennie, R; Joyce Woodburn, V. First three in each heat will run in final.

50 Yards, Boys Under 7—First Heat: Dereck Marshall, A; Kenneth Davison, B; P. Griffiths, C; Eric Hughes, D; Norman Allan, H; Billy Baird, J. Second Heat; Norman Taylor, K; Peter McKenzie, O; Ronald Barker, Q; Jack King, QP; Leonard Fitchett, R; Jimmy Jenkins, V. First three in each heat will run in final.

50 Yards, Girls Under 10—First Heat: Phyllis Hobbs, A; Margaret Prentice, B; Lois Rushforth, C; Joyce Macdonald, D; Alice Gee, G; Violet Howland, H; Peggy White, J. Second Heat: Dorothy Walker, K; Mabel Viggers, O; Doris Lancaster, Q; Ruth Richmond, V; Ruth Boyd, W; Jean Phyllips, M. First three in each heat will run in final.

50 Yards, Boys Under 10—First Heat: Melville Lumby, A; Leon Hall, B; T. Griffiths, C; Vincent Martin, D; William Chow, G; Mac Scott, H; Alan Tuckwell, J. Second heat: Jack Jones, K; Billy Court, O; Michael Darling, Q; Eddie Sced, R; Fred Bursey, V; Tom Barton, W. First three in each heat will run in final.

50 Yards, Girls Under 11—First Heat: Olive Chisholm, A; Bonita Johnson, B; Joy Hallet, C; Pearl Cox, D; Doreen Broadfot, G; Grace Allen, H; Irene Lockwood, J. Second heat: Catherine McDonald, K; Evelyn Bell, O; Margaret Hallet, P; Margaret Tomlin, Q; Betty Skinner, QP; Mary Loudoun, V; Mabel Foot, W; Rita Whiteoak, M. First three in each heat will run in final.

Final, 50 yards, girls under 9.
Final, 50 yards, boys under 9.
Final, 50 yard, girls under 8.
Final, 50 yards, boys under 8.
Final, 50 yards, girls under 7.
Final, 50 yards, boys under 7.
Final, 50 yards, girls under 10.
Final, 50 yards, boys under 10.
Final, 50 yards, girls under 11.

75 Yards, Boys Under 11—First Heat: Harry Piggott, A; Ronnie Reid, B; D. Willard, C; Victor Dale, D; Lee Yock, G; Jack Matthews, H; Sonny Walker, J; Bobby Christianson, K. Second Heat: Fred Smith, O; John Milne, P; Albert Entwhistle, Q; Robert Brown, QP; Roy Okell, V; Harvey Lowe, W; Peter Aldous, M. First three in each heat will run in final.

75 Yards, Girls Under 12—First Heat: Dorothy Glover, A; Muriel Brown, B; Muriel Rudlin, C; Florence Randall, D; Annie Lee, G; Stella Davey, H; Lillian Fancett, J. Second heat: Cora Wharton, O; Jewell Pettingell, P; Mildren Hardiman, Q; Katherine Lablanc, V; Violet Medley, W; Edna Watkiss, M. First three in each heat will run in final.

75 Yards, Boys Under 12—First Heat: George Grexton, B; L. Bradley, C; Gordon Becclake, D; James McIlmoyl, G; Victor Wassmer, J. Second heat: Burgess Berry, O; Billy Pollard, P; Douglas McHattie, Q; Billy Edginton, V; Edward Sage, W; Brian Lytton, M. First three in each heat will run in final.

75 Yards, Girls Under 13—First Heat: Virginia Hall, B; Evelyn Gaunt, C; Joyce Goggin, D; Irene

Continued on Page 14

Jokers to Meet Sons of Canada For Second Time

JOKERS, who are at present sitting pretty at the top of the Senior Amateur Baseball League, will battle Jack Curtis' Sons of Canada nine at the Royal Athletic Park tonight in a regular league fixture. Ray Parfitt, husky slab artist in the Canadians' camp, has been selected for the mound duty in this important tussle. Wes Stickney, Jokers' southpaw, is expected to do the hurling for last year's champions. The game will get under way at 6:15 o'clock.

RAIN HALTS CANADA-U.S. CUP TENNIS

John Van Ryn Near Victory Over Jack Wright as Jupiter Pluvius Puts in Appearance

PLAY WILL BE RESUMED TODAY

PHILADELPHIA, Pa., May 15.—Rain interrupted the opening match of the Davis Cup tie between Canada and the United States late this afternoon, and postponement was ordered until tomorrow, with the United States player, Johnny Van Ryn, holding the advantage over the Canadian, Dr. Jack Wright, of Montreal.

Van Ryn was within two points of victory when play was adjourned. The East Orange, N.J., player had held match point a moment before, but lost it when his drive went outside the base line. Losing this point Van Ryn led at 6-2, 6-2, 3-6, 5-2 and deuce, and at this juncture the weather man intervened with a sudden downpour that spilled quarts of water over the new clay surface.

Even when the match began the championship court, constructed by the Philadelphia Country Club especially for these international matches, was damp and slow from recent rains. The lean, sun-bronzed American and the dapper Canadian captain made the best of it and refused to stop for the sprinkle of rain that fell through the earlier stages of the fourth set, but they could not stand before the deluge that finally descended, scattering the crowd of 3,000 as well as the players.

Acting Referee Samuel H. Collom, of Philadelphia, waited more than an hour before postponing the rest of the match and the second singles contest between George Lott, of Chicago, and Marcel Rainville, of Montreal, until 2:30 o'clock tomorrow.

The scheduled doubles match also will be played tomorrow.

Van Ryn was much harder pressed today than he was in last year's Davis Cup play at Montreal, when he allowed Wright only two games in three sets.

Wright, a smooth worker and a clever tactician, shifted in the third set to a lobbing game that raised havoc with Van Ryn's net attack, alternating his lobs with swift sideline passing shots. Wright turned the tide and captured the set.

The Canadian's lobbing in the fourth set was not so deep and accurate, with the result that Van Ryn often was able to score smashing overhead kills. Again in the saddle, he forged ahead to a lead of 5-2 and 40-30 on his own service, but it was raining hard now and his drive went too far.

It was the final stroke of the day, rain falling in torrents the next instant.

The Coast League Breeds 'Em Big

By AL DEMAREE
(Former Pitcher New York Giants)

Smead Jolley, the mastodonic outfielder the Chicago White Sox acquired from the Pacific Coast League, looks like one of those ball players who sit down in the dining-room in the evening and warble—"Say, George, I think I'll grant the soup its unconditional release, and I'll ask waivers on the oysters and the entrees, but I'll give a big steak a real try-out and I'm ready to sign a regulation contract with the boiled potatoes and pie."

They breed 'em big in the Coast League, and they also breed 'em good. When they star on the Coast they were seldom fail to star in the majors.

Peckinpaugh, Hooper, Snodgrass Oeschger, Bodie, the two Meusels, Bancroft, Paul Waner, Blue Sheeley, Heilmann, Dutch Leonard, Kamm, Averill, Root, and a host of others are names to conjure with.

It must be the climate or something. When they come from the Coast League they find the big show just like Old Home Week.

FIFTEEN TO START IN KING'S PLATE

Large Field Assured for Canadian Race Feature at Toronto Tomorrow

TORONTO, May 15.—A starting field of at least fifteen seems assured for the seventy-first running of the King's Plate, oldest racing fixture run continuously on the North American continent, and feature event of the Ontario Jockey Club's opening day programme at Woodbine Park on Saturday.

More than a score of Ontario-foaled thoroughbreds have been put through a strenuous training grind the last fortnight, and many have failed to stand up under the early test and have been withdrawn, leaving a well-balanced field to match strides for the $15,000 purse offered with the Plate and the fifty guineas donated by the King.

A training mishap to Freethinker, owned by the Seagram Stable, of Waterloo, and Winter Brook, favorite to annex the coveted prize and glory, leaves the race a wide-open affair. The three largest Ontario racing stables are expected to send seven thoroughbreds to the post.

The Seagram Stable will place its reliance on Gilded Casino, Pondorous and Sphere of Beauty. The J. C. Fletcher establishment will be represented by the two top weights in the race, Lindsay and Ichitaron, while the Thorncliffe Stable, in Whale Oil and Varsity, possess a pair of speedy contenders that are expected to be made favorites.

BELIEVE IT OR NOT - - - - - - - *By Ripley*

EXPLANATION FOR YESTERDAY'S RIPLEY CARTOON

The German Nobleman Glass and Nail Eater—The authority for the account of the young German nobleman who swallowed the articles enumerated in my cartoon is contained in R. Christian's "Treatise on Poisons," page 486. This menu of glass, iron and brass was consumed during a fit of insanity, and the remarkable thing is that he lived through it.

The Small Dassie, Closest Relative of the Elephant—The Hyrax, or Dassie, of South Africa, is arboreal, and forms an animal order of its own, with no affinity except the giant elephant. Considering its diminutive size, its exclusive relationship with the ponderous pachyderm is indeed amazing.

Al Friedman Knocked Himself Out—Al Friedman's opponent in the fight was Jim Maloney, before the Boston fight fans. Al was well ahead on points when he missed a swing. The force of it carried him through the ropes, and his head crashed against the edge of the ring platform, knocking him out.

Please address all queries to Cartoonist Ripley, c/o King Features, New York City, N.Y.

Fifteen-Foot Putt Gives Glenna Collett Great Win

U.S. Champion Defeats Enid Wilson 1 Up in British Women's Golf—To Meet English Girl in Final Today

By MAUREEN ORCUTT
Member of United States Women's Golf Team.
Special Cable Dispatch to The Colonist and the North American Newspaper Alliance.
(Copyright, 1930, by the North American Newspaper Alliance.)

FORMBY, England, May 15.—"Well played, America!" was the cry wrung from thousands of Britishers in the gallery and on the fairways around the eighteenth hole, when Glenna Collett, the national champion of the United States, dramatically ended her titanic struggle with Enid Wilson in the semi-final of the British women's golf championship here this afternoon.

GLENNA COLLETT

Miss Collett won the match by sinking a fifteen-foot putt for a birdie three, thus gaining the right to enter the finals tomorrow, where she will meet the nineteen-year-old English girl, Diana Fishwick, who is playing in her first open golf championship. Miss Collett was so dazed by the struggle she had gone through that when she was being congratulated by her opponent and cheered by the spectators after her great finish, she turned to Mrs. Wallick and asked: "Did I win?"

GLENNA FAVORED TO WIN

Thus Glenna Collet enters the finals for the British women's championship for the second year in succession. Last year at St. Andrews she lost after a great final battle with Joyce Wethered. This year there does not seem to be much doubt about Glenna's taking the cup back with her to the United States—not after her stopping Miss Wilson, the best British woman golfer here.

Miss Wilson is a powerful player, hitting man-sized blows, against which "America's Big Four" were powerless when she defeated Helen Hicks, Virginia Van Wie and myself—powerless until Miss Collett's steadiness stopped her at the home hole today.

Miss Wilson has allowed no match to go beyond the fourteenth green during the tournament until this afternoon. In the morning match against Miss Hicks, who looked diminutive alongside the English star, great golf was played by both, although the match ended at the fourteenth green, 5 and 4, when Miss Hicks missed a short putt which, if sunk, would have prolonged the contest.

The Englishwoman consistently outdrove the American, sometimes by a margin of twenty-five yards. At the 535-yard third, Miss Wilson reached the green in two, for a birdie four. Extremely accurate short approaches and long putts were the features of the English girl's match against Miss Hicks, who spoiled chances to keep the match going by missing short putts at the seventh and ninth holes.

Glenna Collett had two hard matches today. After going out in 36 to be 2 up against her morning opponent, Hilda Cameron, the young Scotch girl, the American captain began missing short putts in the sudden drenching downpour. Miss Cameron holed several long putts and a seventy-five-yard approach at the thirteenth and again at the sixteenth to square the match.

With all square at the seventeenth, Miss Collett won the hole in par, which gave her the match.

The Wilson-Collett match was looked upon as a virtual final by the rushing thousands who lined the course, since young Diana Fishwick is not considered a finished enough golfer to defeat the American champion. Miss Wilson was not scoring so well against Miss Collett. She hooked her irons and frequently was too short on the short approaches, usually her best shot.

The first three holes were halved in par, but Miss Collett sank a thirty-foot putt to be one up on the fourth hole. A missed short putt lost Miss Collett the fifth hole and put the match all square again. Miss Wilson missed a great opportunity on the sixth, when she took four from the edge of the green, thereby losing what should have been her hole.

This one-up advantage Miss Collett held until she missed a short putt on the tenth. Miss Wilson missed a three-foot putt to be one down at the eleventh, but she squared the match on the twelfth, playing two great wood shots into the teeth of the wind, reaching the green for par.

VANCOUVER WILL STAGE BIG TRACK MEET ON JULY 1

VANCOUVER, May 15.—The Vancouver Exhibition Association has decided to sponsor an international athletic meet on Dominion Day, July 1, for the purpose of raising funds to send British Columbia athletes to the British Empire Games at Hamilton, Ont., in August. Such track stars as Eddie Tolan, Frank Wyckoff, George Simpson and Percy Williams will be invited to compete. Wyckoff recently established a new world mark for the 100-yard dash.

DERBY FIELD NARROWS DOWN

Sixteen Thoroughbreds Will Most Likely Comprise Field in $50,000 Turf Event Tomorrow

GALLANT FOX IS STILL FAVORITE

LOUISVILLE, Ky., May 15.—The hope that springs eternal in every Kentucky turfman's breast, where-ever the classic Derby is concerned, rose with buoyancy today as the result of an impressive workout by Edward F. Prichard's colt Tannery, pride of the blue grass, in preparation for Saturday's $50,000 added race at Churchill Downs for the most cherished of American three-year-old prizes.

Perhaps a part of this homebred enthusiasm for Tannery was due to this hope as much as to conviction. Kentuckians take this race and the desire for victory of its own to heart. Nevertheless, the Prichard colt's performance was good enough to make Eastern horsemen sit up and take sharp notice, even though not sufficiently so as to dislodge the gallant Earle Sande and Gallant Fox from the rockbound position of favorite. Tannery is considered a much better mud horse than Gallant Fox, although the Preakness winner has never really been tested on a bad track. The sun came out today after considerable rain but the forecast is for unsettled weather.

With the Earl of Derby only ninety miles away at Lexington and good sized, even if not record-breaking crowds trekking into town, the talk is almost exclusively confined to Gallant Fox and Tannery, with East once more against West in the fifty-seventh running of the historic Kentucky race.

The rivals appear clearly outstanding to most horsemen in a field that may not number more than a dozen, the smallest since 1922, when they are called to the post around 5:15 p.m. Saturday.

"Tannery has speed, is fit and will run all the way to win," observed a turfman today with apparent prejudice. But a half hour later an equally reliable authority remarked "Gallant Fox is the only horse in the race."

That's the way the argument goes and will probably continue to go for the next two days.

TOURING ENGLISH HELD TO DRAW

VIENNA, Austria, May 15.—The touring English soccer team and the team representing Austria played a scoreless draw here yesterday.

STRONG ELEVEN IS PICKED TO BATTLE SCOTSMEN, JUNE 9

Game Will Be Played at Royal Athletic Park With Kick-Off at 6:15 o'Clock—Team Will Play Junior Champions in Practice Match Tomorrow Afternoon

Boyd, Clever Halfback, Is Named Captain; Hewison Will Referee

Goal—Farquhar, Five C's.

Fullbacks — Margison, Victoria City, and E. Plummer, Navy.

Halfbacks — McBay, Jokers; Boyd, Esquimalt, and Dave Stewart, Victoria West.

Forwards — Phillips, Saanich Thistles; Peers, Victoria West; John Watt, Esquimalt; Hallinan, Jokers, and Mulcahy, Victoria West.

Reserves — Harper, Saanich Thistles; Martin, Jokers, and Wagland, Esquimalt.

Managers—Dr. A. Poyntz, Victoria West, and Bill Sneddon, Jokers.

STRONG ELEVEN

That Victoria's soccer team which will battle the Glasgow Rangers, Scottish Cup holders and league champions, at the Royal Athletic Park on Monday, June 9, at 6:15 o'clock. The above selection was made last night by members of the Lower Island Football Association after a lengthy session.

In accordance with the demand of the Scottish Football Association, the team will play as a club, and Victoria West, the oldest club in the city, has been given the honor of having this eleven play in their colors. The greenshirts have been continuously playing soccer in these parts for over twenty years, and the honor that has been conferred upon them is only befitting for their lengthy term in the round ball game.

Dr. A. Poyntz, manager of the Victoria West team, and Bill Sneddon, boss of the Jokers, have been appointed joint managers of the Victoria eleven.

YOUTHFUL TEAM

The team is comparatively young, with McBay, right halfback, being the only man who played against the touring Welshmen here last year.

The youngsters have been brought to the front by the inclusion of Farquhar, former junior, playing his first season in senior company, and Margison, who two years ago stepped from the juvenile ranks, and who has been playing plenty of good soccer.

The team taken collectively, appears to be one that should function quite nicely, with speed, shooting ability and a good knowledge of the game.

Farquhar, who, during the season just closed, has been guarding the net for the Five C's in a very creditable manner, has been assigned the task of goalie. There are a number of good net minders in the city at this time, and the task of selecting one must have been an ardous one.

Margison and E. Plummer, fullbacks, are a pair of sturdy performers who have been playing a consistently good game all season, and should prove worthy of their positions.

The halfback line, composed of McBay, Boyd and Stewart, is one that is made up of players who know their positions like an Eskimo knows his seals. Fast, tricky and players with years of experience behind them, this trio of defenders should function nicely.

FRONT LINE STRONG

The first line of attack from right to left will include Phillips, Peers, John Watt, Hallinan and Mulcahy. Phillips has been booting the ball around in these parts for many a day, and is a good man. Fast, with a good boot and an uncanny knack of centreing just under the crossbar, he should prove worthy of his position. Peers, a new arrival in the city and a member of the Victoria West eleven, has shown that he knows the game. John Watt, named to fill the centre forward position, packs a bullet drive, is an experienced player, with lots of speed. Hallinan, former member of the Nanaimo eleven when they won the Connaught Cup, may not be well known to local fans, due to the fact that he has not shown here very much. However, the fact that he was capable of holding his position on the line-up of the Dominion champions should certainly make him deserving of a position on the Victoria team to oppose the Glasgow Rangers. He is a member of the Jokers club. Pat Mulcahy, speedy left winger of the greenshirts, will complete the first line of attack. Mulcahy is without doubt the best man for this position in the city today. He packs a wicked drive, knows his position and plays it well.

Harper, Martin and Wagland, who have been named to step in in case of emergency, are all seasoned players.

Local soccer fans will be given their first chance to see the picked squad in action tomorrow afternoon, at the Royal Athletic Park, when they stack up against Victoria City Juniors, Island champions, in a practice match. The kick-off for this match is set for 3 o'clock.

Boyd, clever halfback of the Esquimalt eleven, has been named skipper of the team. A heady player, with experience and a good understanding of the game, Boyd should fill the bill to perfection. His selection as captain should meet with favorable comment from local soccer fans.

N.Y. Americans Spend $35,000 on Hockey Ivory

MONTREAL, May 16.—New York Americans today secured services of "Red" Dutton, Montreal defence player, and the Windsor, Ont., front line of Carson, Emms and Neville by a straight cash deal with Montreal Maroons, involving $35,000.

Although Carson, Emms and Neville have been playing with Windsor in the International League, they have been the property of the local club. Dutton was popular as a resrguard star in the old Prairie Hockey League days.

FARMER VANCE TO SHOW HERE

Portland Grappler Will Be Opponent for "Rocky" Brooks for Saturday's Show at Tillicum Gym

Farmer Vance, who, when he is not engaged in the bone-bending and twisting racket, keeps fit by tearing stumps out of the ground and working hard like any other follower of the soil, has been secured for "Rocky" Brooks, Victoria chimney sweeping wrestler, in the semi-wind-up position on the Thye-Demetral bout at the Tillicum gymnasium Saturday night. Vance is rated as a good handful for any exponent of the grunt-and-growl pastime, and as such is the case he will be expected to give the chimney sweep mat man plenty to worry about.

Brooks was awarded the verdict over Billy Coggins, rugged Tacoma mat artist, last week, when the latter was disqualified on account of his rough tactics. Tomorrow night Brooks will be out to show the fans that he is none the worse for the rough usage at the hands of Coggins. The local grappler has been keeping in condition by logging heavy timbers and working on his new venture.

Tickets for the show may be secured at Two Jacks, Government Street; F. B. Richardson's, 736 Yates Street, and Empire Cigar Stand, Douglas Street.

O'DOUL CAPTURES LEAD IN BIG SIX

Phillies' Slugger Displaces Stephenson — Rain Keeps Four Players Idle

With rain damaging the major league schedule yesterday, only two members of the Big Six got into official action and their failure to do any heavy hitting brought few changes in the order of the batters. Stephenson played the pinch hitter's role without much success as the Cubs lost to the Braves, and his average dropped nine points, leaving him second in the Big Six and National League standings behind Frank O'Doul.

Sam Rice held the American League lead although he got but one hit in four times at bat, going down to .408. Al Simmons got a couple of hits that didn't count when the Athletics' game was rained out early, but he received the benefit of a semi-official revision of the averages which took away several times at bat and moved his mark to .359.

THE STANDING

Player	G	A	B	R	H	Pct.
O'Doul, Phillies	21	82	31	27	45	.484
Stephenson, Cubs	19	69	9	23	30	.444
F. Waner, Pirates	22	84	14	34	42	.429
Rice, Senators	25	102	24	42	49	.408
Ruth, Yankees	22	81	24	31	33	.407
Simmons, Athletics	23	92	23	33	33	.359

HOME RUN STANDING

Home runs yesterday in the major leagues follow:

West, Senators	1
Rishbouro, Braves	1
Hornsby, Cubs	1

THE LEADERS

Wilson, Cubs	9
Klein, Phillies	9
Foxx, Athletics	8
Jackson, Giants	8
Terry, Giants	8
Herman, Robins	8
Hafey, Cards	8

LEAGUE TOTALS

National	143
American	99
Grand total	242

Young Corbett Will Meet Divodi Tonight

SAN FRANCISCO, May 15. — Young Corbett, of Fresno, outstanding challenger for the welterweight title, will swing into action here tomorrow night in a ten-round bout with Andy Divodi, of New York.

U.S. TAKES LEAD IN WALKER CUP GOLF MATCH

Americans Capture Three Out of Four Foursome Fixtures

Cyril Tolley and Roger Weathered Score Lone British Victory Over Voigt and Von Elm—Jones and Willing Easy Winners

By BERNARD DARWIN

Special Cable Dispatch to The Colonist and the North American Newspaper Alliance.

(Copyright, 1930, by the North American Newspaper Alliance.)

SANDWICH, Eng., May 15.—After a trilling day's golf at Sandwich, America led and led quite deservedly by three foursomes to one in the Walker Cup matches. You never can tell, but I should say that this was undoubtedly a winning lead. Great Britain has one consolation in winning the first match. Cyril Tolley and Wethered won from Voigt and Von Elm at the last hole in as great a foursome as any ever played. Apart from this America played beyond a question the better golf, steadier, sounder and with greater margin of error and fewer crooked shots.

CYRIL TOLLEY

The weather was just what the visitors wanted, warm with a gentle, balmy breeze. Often have we prayed patriotically for an ice gale and sleet in this match and never once have our prayers been answered.

It was a perfect day, and though George von Elm still wrapped his wrists in mittens, most people were mopping their brows. It was a day fluctuating with ups and downs, with British hopes being quickly dispelled.

JONES AND WILLING WON

One match was soon written off as a bad debt. Jones and Willing, playing second, got off to a flying start against Torrance and Hartley. They won the first three holes, and after losing the fourth were three up again at the fifth. To give Bobby Jones a start of three up is one least hopeful of speculation.

We soon decided that this match was finished and we were all too right. Jones and Willing played glorious golf, traversing the round in 72 to lead by five strokes. Jones putted beautifully, but I think first prize must be given to that relentless and impeccable doctor from Oregon. He never put forward the wrong foot and was steadiness personified.

That match was lost, but in the other three England led at one time by a hole or two and all seemed well for us. Especially was this so in the last match when Oulmet and Johnston were two down at the seventh hole, and rather lucky not to be four down, for Oulmet was hitting some tired old man's shots.

Then came a reversal of English fortune all along the line. Smith and Campbell, our last pair, suddenly presented Oulmet and his partner with three cheap holes, and the Americans, like good golfers do, jumped at the opportunities their enemies gave them.

LOSE THREE IN A ROW

Holderness and Stout were two up and three to play against the baby American pair of Moe and Mackenzie, and began playing like babies themselves and lost three holes to go down in defeat.

Tolley and Wethered, especially Wethered, began to miss a lot of tee shots and were rather lucky to end only two down to Von Elm and Voigt, both of whom played beautiful, steady, remorseless golf. So far so good for America. England's score was as blank as the English faces.

After luncheon came a see-saw of fortune. Jones and Willing went further ahead, playing gloriously, and won 8 and 7. Mackenzie and Moe kept noses in front, but Oulmet and Johnston started with a landslide and were one down at the seventh after being three up. However, age, experience and good golf told and, after being all square, with four to go, they drew away to win.

TOLLEY IS HERO

Now I have cleared the decks to talk about a really wonderful match which Von Elm and Voight fought out against Tolley and Wethered. All four men played like heroes but Tolley was the outstanding figure. He played fine golf and put in thrusts that no skill could parry. Three times at the most crucial moments, he holed putts from off the edge of greens over hill and dale. This was lucky, perhaps, but such shots need a man of character to do them.

All began well for the Americans, but they let their enemies slip up on them at the first hole, where that truly great putter, Voight, for once missed a putt, and now, looking back on the match, that slip cost them dearly. It did not seem so at the time, when they won the second hole with ease. Then Von Elm hit a poor tee shot and one hole came back. Moreover, from that moment it was the Englishmen who were the fierce hunters and the Americans who were gallantly hunted.

Tolley holed out one of his tremendous shots for a three at the fifth and the Americans took three putts at the sixth. The crowd now became so excited that nobody left the match or had any eyes for anything else—not even for Bobby Jones.

America drew away again at the seventh but bang in went another fearful run-up of Tolley's for a two at the eighth and again all was even. At the tenth England was one up for the first time and never let go again. But they had to cling on tooth and claw, for the two Americans hung nobly to their work.

GIVE FEW CHANCES

Hole after hole was halved and that in very good figures. The two Englishmen were on top and they did not give the Americans many chances to get in front. Twice on the greens the latter could not quite get advantages which it seemed they might grab. The tenth, eleventh, twelfth, thirteenth, fourteenth and fifteenth holes passed and still that one hole divided these two brave pairs of fighters.

At length at the short sixteenth hole America had her chance. Voight played a grand shot to within ten feet of the hole and Wethered was over the green. But the Englishmen got their half, for Von Elm pulled his putt for a two. And still England was one up and there were but two holes left. On the seventeenth green Wethered holed a ten-foot putt and nothing could stop the crowd from cheering, for at last the door seemed shut. Voight had to hole a similar putt to save his side and he did it like a man, amid cheers just as loud as those which greeted Wethered.

Going to the home hole Von Elm nearly reached the green with a great brassie shot, but the others were not to be stopped now. Tolley hit a great clock shot right home. The Americans could not quite get down in two putts and Wethered laid the ball practically stone dead with his approach, so it was all over at last and, except on patriotic grounds, one could almost have wished it had been a halved match.

Now Britain has got to win five singles to come out with the cup. I can hardly see them doing it, though I think our men will play collectively better than they did today. Johnston leads off against Tolley; Jones plays Wethered.

What will happen I will try to tell you tomorrow.

Results of Cup Golf Matches in O.C. at a Glance

RESULTS of Walker Cup matches yesterday between Great Britain and United States follow:

Bobby Jones and Dr. O. F. Willing, United States, defeated T. A. Torrance and Rex Hartley, Great Britain, 8 and 7.

Cyril Tolley and Roger Wethered, Great Britain, defeated George Von Elm and George Voigt, United States, 2 up.

Ronald Mackenzie and Don Moe, United States, defeated J. A. Stout and Sir Ernest Holderness, Great Britain, 2 and 1.

Harrison R. Johnston and Francis Ouimet, United States, defeated William Campbell and J. N. Smith, Great Britain, 2 and 1.

Eight singles will be played today.

German Contender Arrives

MAX Schmeling, German contender for the world heavyweight crown, arrived from Germany in New York on the Ss. New York. He will fight Jack Sharkey, Boston tar, next month in the big heavyweight battle. Notice the resemblance of the German fighter to Jack Dempsey, former world champion.

WARWICKSHIRE ELEVEN WINS

Defeat Hampshire by Sixteen Runs in English Cricket—Australians Dismissed Cheaply

(Canadian Press Cable)

LONDON, May 15.—Two first-class cricket matches were concluded today, Warwickshire defeating Hampshire at Southampton by 16 runs, and Derbyshire winning from Sussex at Derby by the large score of an inning and 6 runs.

The Australians again found the wicket was not to their liking, and they were all out for 115 runs in their first innings against Lancashire; Hopwood, taking four wickets for 13 runs, and Dick Tyldesley, three for 17, were outstanding Lancashire bowlers.

No play was possible today in the game between Glamorganshire and Surrey, at Swansea, due to rain.

Scores in the matches which were concluded were;

Warwickshire defeated Hampshire by 16 runs: Warwick, 196 and 92; Hampshire, 130 and 142.

Derbyshire defeated Sussex by an innings and 6 runs: Derbyshire, 191; Sussex, 121 and 64.

In the following games, which will be completed tomorrow, scores, when stumps were drawn today, were as follows:

Middlesex, 63 and 191; Worcester, 86 and 14 for no wickets.

Somerset, 228 and 76 for one wicket; Kent, 319.

Cambridge, 127 and 169 for three wickets; Yorkshire, 258.

Leicester, 105 and 234 for 7 wickets; Oxford, 109.

Lancashire, 176 and 101 for five wickets; Australia, 115.

FOOT CAPTURES KIWANIS MEET

Checks Home With Net Total of 73 to Win Golf Tourney Held by Club at Uplands Links

Checking home with a gross score of 95, which his handicap of 22 reduced to a net total of 73, E. M. Foot captured the annual Kiwanis Club golf tournament played Wednesday at Uplands. Twenty members teed off for the honors and some good scores were returned. By his victory, Foot will hold the Humphreys Cup for the ensuing year.

Vic Meston had the lowest gross score by turning in a 90. He also captured second place with a net total of 74. Vic King annexed third place with a net of 75, while D. McAdie was fourth with a 76. The scores follow:

	G	H	Net
E. M. Foot	95	22	73
Vic Meston	90	16	74
A. V. King	99	24	75
D. McAdie	100	24	76
W. A. Humberstone	101	24	77
C. A. Beach	107	30	77
D. W. Spence	102	24	78
O. E. Hansen	100	22	78
F. M. Gregor	106	24	78
A. Dowell	102	24	78
H. G. Hinton	100	21	79
W. E. Brown	110	30	80
F. D. Le Lacheur	107	24	83
W. A. Luney	108	24	84
J. R. Trotter	109	24	85
Ken Ferguson	118	30	88
Ross Johnson	114	24	90
L. H. Tweedie	118	23	95

Trumbull Says:

Shawkey showing great judgment in switching Yank batting order.

Southpaws great meat for fast-stepping Brooklyn Dodgers.

Schmeling will need a lot of hands if Sharkey is right.

By WALTER TRUMBULL

(Copyright, 1930, by the North American Newspaper Alliance.)

The unhesitating manner in which he has shifted his batting order and started to rebuild his team shows that Bob Shawkey knows his own mind and has initiative and courage.

Shawkey undoubtedly is doing what Miller Huggins would have done, perhaps not in exactly the same way, but to the same effect. I have not forgotten a talk I had with Huggins last year. We sat out in the dugout on the fine field the Yankees have built at St. Petersburg and talked of the chances of the team and of baseball in general. It was early, before the players had arrived, and there was plenty of time for conversation.

Huggins spoke of the difficulty of keeping a championship team on edge and keen to win. He also spoke of the danger of letting strong parts carry parts which were weakening, until suddenly the whole machine dropped apart like the one-horse shay.

His idea was that a manager should always try to replace worn parts a little at a time. If replacements are made gradually and steadily, a machine never should wear out. Huggins pointed out that there always is a place where the youngster coming up meets and passes the veteran going back. The trick is to know when the scales are tipping.

But Huggins figured that the manager who can get one new man a year is lucky. That man may not get into the regular lineup, but the more experience he gets the better. Miller sometimes kept a man on the bench for a season, teaching him the theory of major league ball, developing his mind, letting him watch the manner in which great players perform. Then Huggins sometimes farmed the youngster out for a year, to let him practice what he had learned, before bringing him back for regular use.

Huggins thought that both Lary and Byrd had the makings of real ball players. He admitted that both had faults, but said that they were faults which time would cure. It is a noticeable thing that both Huggins and Shawkey thought that Koenig would make a third baseman, if he only would make up his mind to play that position.

In getting Glenna Collett into the finals of the British women's golf championship, the United States certainly saved its best for the last. Miss Collett is a fine fighter and a fine golfer.

The best Walker Cup team which ever crossed the ocean is living up to its name. Playing on strange links and far away from home is a handicap which it takes good golfers to overcome. Bobby Jones and the other members of the team are grand golfers all.

The Brooklyn team appears to be death on left handers. Whenever the Robins see a southpaw on the mound they all prepare to increase their batting averages.

Glenn Wright seems to have done just what the doctor ordered. Since he had his arm fixed up, there isn't a sweeter infielder in either league. Wright looks like the ball player he was during his starring days with Pittsburgh.

They say that Max Schmeling has developed a good lefthand punch. If Jack Sharkey happens to fight one of his good fights, Max is going to need all the hands he has. The Boston sailor can box and he can hit.

Max Schmeling Needs Plenty of Hard Work Says Benny Leonard

German Contender Is in Fine Physical Condition But Lots of Boxing and Roadwork Is What He Needs, Declares Former Champ

By BENNY LEONARD

Retired Undefeated Lightweight Champion of the World.

(Copyright, 1930, by the North American Newspaper Alliance.)

Max Schmeling is making a mistake by not doing enough real hard work, in my opinion. While it is true that the German heavyweight is in very fine physical condition at this stage of his training, it also is true that he must not take things too easy, and this is exactly what Max is liable to do.

I have told you that Max looked great in his first day workout at Endicott. He did look great. I told you he didn't look so good on the second day. On the first day, Max was full of pep, he was up on his toes, and he was so fast and energetic that his sparring partners couldn't do anything with him.

On the second day, boxing with the very same men, or at least two of them, Schmeling appeared a bit slow and sluggish. Eddie Jackson, who is assisting Max Machon and Joe Jacobs with the German's training routine, told the boys that Max was a bit stiffened from the first day's workout, but this is not what was the matter.

Always on the first day of training, one is able to show much better than he does on the next succeeding days, because at the start the athlete is all keyed up, and is full of stored-up energy and vigor. Because he has been practically resting all this pent-up energy is there, and when the training begins it is released. This causes the athlete to make a fine showing. But the next day this energy has been expended, and there has not been enough time to restore it. One day isn't enough.

Therefore, the second and third days are not as good, so far as the showing a boxer makes is concerned, because it is only when one is in the pink of condition that he can recuperate rapidly, so rapidly that he can go in there every day and make the same kind of a showing.

IN FINE CONDITION

Schmeling is in fine physical condition, to be sure, but he needs plenty of work, and real hard work, so far as boxing is concerned. He is not yet in the pink of condition. This proves he needs plenty of work. On that second day of training Max stopped a lot of punches with his face—a lot of them. The first day his sparring partners couldn't reach him at all. Boxing and roadwork will help Schmeling.

Golf is not the thing Max needs. I say this because Max has been bitten by the golf bug. In fact, Max has made a few little holes on his lawn and it is O.K. for him to putter around and take his mind off the fight, and otherwise amuse himself. But when you go out and play eighteen holes of golf, it isn't so much the walk or the exertion of playing that saps your strength as it is the sun that robs you of your vigor and causes you to grow tired.

When you come in you find it necessary to eat a hearty meal to restore you. It would be much better for Max to spend a half hour on the road and cover the same distance in that short time, so that the sun would not have a chance to enervate him.

Golf is a great game all right, but it is not the thing for a fighter conditioning himself for a championship fight. It's all right if he just wants to take a walk, but at this stage Schmeling needs more than a walk, and he cannot afford to let the sun sap his strength in the long jaunt, and necessarily slow one, over the golf links in a game.

SHOULD QUIT GOLF

As a matter of fact, Max should cut out golf entirely as he gets further into his training, and I am sure he will do this. Roadwork, to keep his wind as good as it is now, and some punching of the light bag, and boxing, plenty of boxing, are the things that will get Schmeling into the right kind of condition for this fight. These are the essential things in his training, for they will give him speed, will sharpen his judgment of distance, will give him accuracy in timing and delivering his punches and will improve his endurance and his wind.

Understand, Max looks good at this early stage of his training, very good, and I do not think there is any danger of his overtraining if he sticks to boxing and punching the light bag a bit. But Max does need work, and plenty of it, I repeat. No man can go in there and win the championship of the world unless he is at the very peak of his condition, and so I say to Max: Go to work!

When a player once gets into the habit of slicing, how should he proceed to cure himself?

Answered by

ABE G. ESPINOSA

Slicing is caused by the face of the club cutting across the ball and the faulty action which causes this must be sought.

Players who use the left hand a great deal more than the right hand are inclined to slice, as this hand has a tendency to pull the club in. The grip may be wrong, the left hand is probably too far over to the left and the two V's formed by the thumb and forefinger of each hand too much on top, in such a position that one cannot see the knuckles of either hand. Move the left hand over to the right a little so that the thumb is a little more to the right of the shaft, bringing the double V's farther over to the right.

Failure to pivot at the waist and the body getting into the shot too quickly, pushes the hands on ahead so fast that they are far ahead of the ball. The ball is hit before the club has a chance to whip through; consequently the ball is half shoved and half pushed to the right. Slicing is the most difficult fault to cure without the help of a good professional.

It's Easy to Own a
C. C. M. PERFECT BICYCLE
From $38.50—Terms
Peden Bros.
1410-12 Douglas Street
Phone 817
Bicycles, Sporting Goods, Toys, Radios

S-T-O-P
At Cowichan Bay
Buena Vista Hotel
MAJOR W. J. FANNING, Prop.

TENNIS NETS
Hounsell's Steam-tarred best quality, double-court nets.
Double Top $13.50 and $16.50
Single Top $8.50
Only a Few Left!
Plimley & Ritchie, Ltd.
"Where the Other Fellows Deal"
(Arcade Block)
611 View St. Phone 1707

MEN!
Our Ten-Weekly Payment Plan
is for
Your Convenience
Excellent stocks of smart Spring Suits. Fancy colors or fine blue serges.
Price & Smith
Limited
614 Yates Street

If you have a Holiday Certificate bearing one of the following numbers, come in and we will give you $1.00:

77275	72121
78207	74948
76462	73491
75130	77107
78018	72198

Note.—The above numbers have nothing whatever to do with the
FREE TRIP TO PARIS
E. A. Morris, Ltd.
TOBACCONISTS
1116 Government Street

Now there are
742
OF US
—all with the same idea
—that we cannot give you men folk smarter style, longer wear or better value than in Semi-Ready Clothes.
Neither we nor the other Semi-Ready dealers chose Semi-Ready Clothes by accident, but because each one of us is ambitious to be the style leader and authority in our own community, to secure repeat orders, and because we appreciate the Semi-Ready Bond of Satisfaction, the price label in the pocket, and the Semi-Ready way of doing business.
Mearns & Fuller
1201 Douglas Street Phone 2543
Semi ready
TAILORED
BONDED CLOTHES

SCOTLAND'S BEST
McEWAN'S
India Pale Ale
AND
STRONG ALE
A refreshing long drink for Summer weather.
Brewed and bottled in Edinburgh, Scotland, by Wm. McEwan & Co.
By appointment to His Majesty King George V.
This advt. is not inserted by the Liquor Control Board or by the Government of British Columbia.

1/3
Of all Electric Radios sold during the year 1929 were
Majestic
There surely must be a very good reason for such overwhelming popularity—
AND THERE IS!
MAJESTIC sells on its outstanding merits—tone quality, efficiency, and low price.
Kent's
641 Yates St. Phone 3449

Youthful Styles that proclaim good taste

THE swagger styling of our fine new worsted suits is both up-to-the-minute and in the very best of good taste. They're the sort of clothes that reflect credit on one's good judgment. This is the result of their finer cut and tailoring and the finer quality of the fabrics. In handsome new shades and weaves for Spring and Summer. Priced from
$35.00
W. & J. WILSON
Men's and Boys' Clothes
Jaeger Woollens—Norberry Coats
Established 1862
1217-21 Government Street Phone 869

For Immediate Sale at $5,000 Less Than Cost
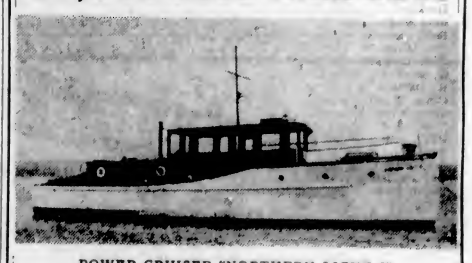
POWER CRUISER "NORTHERN LIGHT I"
14 Tons, length 43 feet, beam 11 feet, draft 4 feet, speed 15 knots. Built for owner by special order to Hoffar-Beeching Company, Vancouver, in June, 1928, of yellow cedar, white oak and teak. This magnificently appointed cruiser is the finest ship of her class in British Columbia waters, in appearance, comfort and performance. Owner used her as ferry to Vancouver in any weather. Accommodates seven people and carries fuel for 600 miles. Power, 175 H.P. Hall-Scott motor with 2 to 1 reduction.
The ship has just come from the yards; motor overhauled, new paint and varnish. Gear includes Turner-built dingy on davits and falls, 80-lb. naval anchor, 35-lb. Kedge, ground tackle, deck gear, all furniture, Kelvin 6-inch compass, clock, barometer, instruments, etc.
If this ship not sold by May 20 she goes to Vancouver.
For Inspection and Trial Phone Sidney 81R, for Owner
Ship Lying at Sauvery's, Deep Cove Boat Co., Saanich

BICYCLES
ON EASY TERMS
ROBINSON'S 1220 Broad St. Opp. Colonist

Two Local Golfers Defeated in Semis Of B.C. Golf Meet

Mrs. Jackson Succumbs to Mrs. Hutchings, 4 and 2, While Mrs. Hutchinson Loses to Miss Kathleen Farrell by 2 and 1 Margin

VANCOUVER, May 15.—Jericho Country Club has once more produced the woman golf champion of the province. The finalists in the annual event, being played over Point Grey Golf and Country Club, are Mrs. Vera Hutchings and Miss Kathleen Farrell, both Jericho members, and tomorrow they will match strokes for the honor of bringing the title to their club. The final is over thirty-six holes.

Mrs. Hutchings, who entered the final by eliminating Mrs. E. Jackson of Victoria, four up and two to [illegible] today, is undoubtedly the favorite, owing to her greater experience. She has won many titles during her long career on the links and her play during the week indicates that she is close to the top of her form.

Although she has yet to hold a title, Miss Farrell, whose victory by two up and one to play over Mrs. J. Hutchinson, another Victorian, today sent her into the final, has demonstrated the past two days that she is easily possessed of championship calibre. In her march to the final round Miss Farrell covered herself with glory by retiring Mrs. S. C. Sweeny, defending champion, from the competition. While it required an eighteen keenly-contested holes to accomplish this difficult task, Miss Farrell's victory served to bring out her sterling qualities as a match player.

SOUND GOLFER

In disposing of Miss Dorothy Schwengers in the next round, Miss Farrell won the distinction of turning in the finest card of the week for nine holes, a par 40. She continued her brilliant play today, when, in turning back Mrs. Hutchinson, a nine-handicap player, she was again only a stroke or two over par figures. That she will prove a worthy contender for the coveted laurels goes without saying.

Miss Farrell's ability to recover from difficult situations was mainly responsible for her victory over Mrs. Hutchinson. Time and again she found herself at a disadvantage when leaving the tee, but before the green was reached she was usually right back in the running for the hole. Her putting left little to be desired and accurate approaching assisted her materially in her work on the green.

Mrs. Hutchinson was right on her game. She was driving well and her short game was strong. But, as on Wednesday, she found trouble in negotiating her run-ups and it was this deficiency that cost her a place in the final. The card follows:

Out—
Miss Farrell ..... 655 455 443—43
Mrs. Hutchinson ... 645 355 455—44
In—
Miss Farrell ..... 646 264 32 —37—80
Mrs. Hutchinson .. 634 444 32 —35—79
(For seventeen holes.)
Out—
Mrs. Hutchings .... 644 454 453—42
Mrs. Jackson ..... 653 645 454—44
In—
Mrs. Hutchings .... 535 454 3 —29—72
Mrs. Jackson ..... 536 455 3 —33—77
(For sixteen holes.)

First Flight

Mrs. R. P. Baker beat Mrs. J. A. McGeer, 3 and 2.

Mrs. S. C. Sweeny beat Mrs. R. Gelletly, 5 and 4.

Second Flight

Miss J. Drysdale beat Mrs. B. Carter, 6 and 4.

Mrs. W. G. Mackenzie beat Mrs. A. McAllister, 2 and 1.

Third Flight

Mrs. J. G. McNab beat Mrs. F. R. Anderson, 4 and 3.

Mrs. T. G. Moody beat Mrs. F. W. Dovaston, 6 and 5.

Fourth Flight

Mrs. C. Tweedale beat Mrs. A. K. Robertson, 4 and 2.

Mrs. A. M. Boyd beat Mrs. Roy Pollard, on the twentieth green.

Fifth Flight

Mrs. B. Bell beat Mrs. Knox Walkem, 1 up.

Mrs. J. W. Lesage beat Mrs. E. C. Stark, 2 and 1.

Sixth Flight

Miss K. Danks beat Mrs. H. M. Cunningham, 2 and 1.

Mrs. S. C. Fawcus beat Mrs. A. S. Johnston, 3 and 2.

Seventh Flight

Mrs. R. W. C. Blair beat Mrs. J. R. Sigmore, 8 and 7.

Mrs. H. N. Johnson beat Mrs. A. B. Graham, on nineteenth green.

Eighth Flight

Mrs. P. Traill beat Mrs. E. O. Follis, 3 and 2.

Miss Enid McEwen beat Mrs. E. S. Chambers, 2 and 1.

Ninth Flight—Final

Mrs. C. E. Wilson beat Mrs. H. A. Robertson, 9 and 7.

KINGSTON CLUB AWARDED TITLE MEET IN JULY

Local Tennis Organization Given City Clay Court Tournament by Provincial Body

MANY TOURNEYS ARE SCHEDULED

The city clay court tennis championships will be held this year at the Kingston Street Tennis Club from July 12 to 19, according to an announcement made yesterday by the British Columbia Lawn Tennis Association. The list of tourneys for the province was also received, which indicates that local and Mainland players will be busy for several weeks.

Last year the clay court tournament drew an exceptionally large field, in fact the largest since 1922. When the tournament starts this year it is expected that close to 200 entries will be received from the various local clubs.

Practically all of the 1929 winners will be on hand to defend their laurels. The winners were as follows: Women's singles, Marjorie Leeming; men's single, Ross Hocking; women's doubles, Mary Campbell and Hope Leeming; men's doubles, Marsh Gordon and Eric MacCallum; mixed doubles, Eric MacCallum and Hope Leeming.

LIST OF MEETS

The list of tourneys follow:

Oregon State championships at Portland, June 30 to July 5.

Pacific Northwest championships at Tacoma, July 7 to July 12.

Interior British Columbia championships at Kelowna, July 7 to July 12.

British Columbia junior championships at Point Grey Tennis Club, Vancouver, July 8 to July 12.

Southern Interior championships at Penticton, July 14 to July 17.

British Columbia clay court championships at Jericho, July 14 to July 19.

Western Canada grass court championships at Vancouver L.T.C., July 21 to July 26.

British Columbia championships at Victoria L.T.C., Victoria, July 28 to August 2.

Washington State championships at Seattle, August 4 to August 9.

Pacific Northwest sectional championships at Seattle (closed), August 4 to August 6.

South Cowichan championships at South Cowichan, August 6 to August 9.

Vancouver Island grass court singles championships at Duncan, August 12 to August 16.

Vancouver Island hard court championships at Nanaimo, August 18 to August 20.

Gulf Island championships at Harbor House, Ganges, August 20 to August 23.

Duncan junior championships (Vancouver Island junior championships), August 26 to August 28.

Bowen Park championships at Mount Strachan Hotel, Bowen Island, August 30 to September 1.

Demonstrates Wristlock

TED Thye, Portland wrestler, who will meet Harry Demetral, New York, at the Tillicum gymnasium tomorrow night, is shown above demonstrating the wristlock, his favorite hold. Thye is well-known to local fans, his exploits in the mat game having been brought to them over the air. His appearance here is expected to draw a bumper house.

THOUSANDS OF SCHOOL CHILDREN WILL MEET FOR CHAMPIONSHIPS

Continued from Page 12

Brockington, G; Lois Bell, O. Second Heat: Edith Davies, P; Etty Miles, Q; May Price, V; Hisa Kuwata, W; Peggy Allan, M. First three in each heat will run in final.

75 Yards, Boys Under 13—First Heat: Billy Hole, B; A. Webster, C; Bert Davies, D; George Andrews, G; Kenneth Dodsworth, J; Jack Southern, O. Second Heat, David Tuck, P; Allister Troughton, Q; Maurice Loudoun, V; Gordon Reid, W; Douglas Williams, M. First three in each heat will run in final.

75 Yards, Girls Under 15—First Heat: Doreen Wheeler, B; Gertrude Browning, C; Dorothy Warren, D; Hilda Westcott, G; Marjorie Bridge, J. Second Heat: Peggy Sandiford, O; Kathleen Creighton, P; Kathleen Galloway, Q; Beatrice Strompkins, V; Elise Sage, W; Ruth Whiteoak, M. First three in each heat will run in final.

Final, 75 yards, boys under 11.

Final, 75 yards, girls under 12.

Final, 75 yards, boys under 12.

Final, 75 yards, girls under 13.

Finald, 75 yards, boys under 13.

Final, 75 yards, girls under 15.

100 Yards, Boys Under 15—First Heat: K. Fleming, C; Roy Waters, D; Allan Mcaffle, G; Robert Brooker, J; Jim Rhodes, O. Second Heat: Hubert Simpson, P; Lorne McGregor, Q; Wilson Loudoun, V; Griffith Timothy, W; Gordon Tomlin, M. First three in each heat will run in final.

Final, 100 Yards, Girls Open—Nettie Miller, B; Margaret Wong, C; Vina Smith, D; Frances McDonald, G; Zoe Richards, O; Jean Cosh, P; Ruth Shepherd, Q; Claire Palmer, M.

Final, 100 Yards, Boys, Open—R. Hughes, C; Bill Shorrocks, D; Yuen Wong, G; Jim Tuthill, J; E. Jones, O; Watson Finlay, Q; William Watkiss, M.

Final, 100 Yards, Boys Under 15.

Final, 75 Yards, Girls' Skipping, Under 9—Daphne Williams, C; Peggy Bentley, D; Mina Smith, G; Barbara Scholes, J; Helen Boyle, O; Jean Brenchley, P; Dorothy Peebles, Q; Amy Anderson, V; Elsie Mercer, W.

Final, Quarter-Mile Relay, Girls, Open—Girls' Central: Joselyn McCarter, Violet Hay, Dorothy Johnson, Doreen Beare. South Park: Betty Harris, Betty Cosh, Betty Robertson, Dorothy Pierce. Sir James Douglas: Louie Marwood, Mabel Gorral, Violet Green, Mary Wells. North Ward: Flora Walton, Evelyn Taylor, Beatrice Hutchison, Doris Berry. Burnside: Verla Humber, Muriel Mann, Marie McGrath, Mary Wells. Victoria West — Marjorie Waller, Iris Marsh, Sheila Sangster, Cecilia McAllister. Margaret Jenkins: Marjorie Dodsworth, Pat Riden, Eleanor Dixon, Barbara Co. George Jay: Eileen Fisher, Thora Larmer, Roberta McIlmoyl, Vera Edwards. Oaklands: Elsie Chivers, Nancy Lambrick, Vera Bryant, Thelma Cave.

Final, Quarter-Mile Relay, Boys Under 14—Sir James Douglas: Alan Bentley, Bill Halkett, George Smith, Will Dale. Boys' Central: R. Thorsen, W. Wallis, M. Hornsby, F. Watson. George Jay: Walter Lee, Jack O'Connor, Tom Wong, Henry di Castri. Margaret Jenkins: Fred Leighton, Ken Lawson, Gordon Lockwood, Don Morton. North Ward: Stewart, Lim, Nip, Joe. Victoria West: Berryman, Armitage, Pearce, Smith. Oaklands: Allman, McVey, Painter, Hopkins. Quadra: Renfrew, Hodgkinson, Cruickshank, George. South Park: Chesworth, Simpson, Matthews, Harris.

Final, Half-Mile Relay, Boys, Open—North Ward: Singh, Parsons, Johnson, Daykin. Margaret Jenkins: Barry, Jackson, Bishop, Darcus. Sir James Douglas: Stark, Reynolds, Trevett, Finlayson. South Park: Cluff, Grey, Gardiner, Callow. Boys' Central: Morris, Thomas, Gold, Rycroft. Victoria West: Vesey, Kirby, Dollimore, Okell. Oaklands: Rowbotham, Barker, Jones, Belcher.

Final, 220 Yards, Boys Under 16—H. Parfitt, C; Dick Surphlis, D; William Levy, G; Ira Erb, O; Robert Parker, G; John de Stephano, V.

Final, Half-Mile, Boys, Open—H. Anderson, C; Celian Matto, D; E. Young, O; S. Wilkin, P; Brooke Douglas, Q; Llewellyn Stevens, V.

Final, Half-Mile Bicycle, Boys Under 13—T. Davidson, C; Jimmie Haslam, D; Tom Taylor, G; Donald Clarke, J; Bossam, O; Francis Speed, Q, W. Fea, V; Yoshiro Ishida, W.

Final, Half-Mile Bicycle, Boys, Open—T. Doswell, C; Claude Peden, D; Philip Nip, G; John Howard, J; Gostellier, O; Wallis Summerville, V; Kenneth Roskelley, W.

FIELD EVENTS

High Jump, Boys Under 14—H. Blaney, C; Jack Stokes, D; Alec Dick, G; Pat Brien, J; Lockwood, O; Bill Haysmith, P; Michio Ishida, W.

High Jump, Girls Under 14—Phyllis Addison, B; Olga Schwengers, C; Jessie Cox, D; Patsy Erayne, G; Kath Ready, O; Eleanor Mason, P; Alice Craig, W.

High Jump, Boys, Open—I. McClelland, C; Tom Johnston, D; Harry Tivy, G; Cyril Andrews, J; Crawford, O; Frank Jones, P; James Laird, V.

High Jump, Girls, Open—Ruth Adams, C; Ella Bremmer, D; Eileen Barlow, G; Laura Vye, O; Hazel Kemp, P; Grace Revercomb, Q; Ruth Bennett, W.

Broad Jump, Boys Under 14—S. Gaunt, C; Peter Clowes, D; Walter Friker, G; Gordon Lockwood, J; Ben Duckworth, O; Jack Murray, P; Tom Ross, Q; Robert Bell, V; William Meadows, W.

Hop, Step and Jump, Boys, Open—G. Hunter, C; Pete Cole, D; Walter Edwards, G; Donald Horne, J; George Bridges, O; Peris Jones, V; Joseph Addison, W.

Tug-of-War (1,000 pounds)—Boys' Central, Sir James Douglas, George Jay, Margaret Jenkins, Oaklands, South Park, Quadra, Victoria West.

THANKS

The Victoria and District School Sports Association wishes to express its appreciation of the very material financial aid of the Victoria City Council and the many merchants listed below who contributed prizes. Without such support the obtaining of so many substantial prizes would have been impossible. Thanks are also extended to the British Columbia Agricultural Association for the free use of the Willows Park:

George Straith, Ltd., Peden Bros., Plimley & Ritchie, M. H. A. Fox, Hudson's Bay Company, David Spencer, Ltd., J. M. Whitney, Hatt's Hardware, Stevenson's (Douglas Street), Jones Bros., Maynard's Shoe Store, Cameron Lumber Co., Alcock, Downing & Wright, Ltd., B.C. Hardware and Paint Co., Ltd., P. E. George, Terry's Drug Store, McLennan, McFeely & Prior, Vancouver Drug Co., Vimpa Dairy, Victoria Sporting Goods.

Baseball at a Glance

AMERICAN LEAGUE

	W.	L.	Pct.
Philadelphia	17	7	.708
Washington	17	9	.654
Cleveland	14	10	.583
New York	11	11	.500
Boston	11	14	.440
Chicago	9	13	.409
St. Louis	10	15	.400
Detroit	9	19	.321

Results

Washington, 4; Cleveland, 1.

All other games postponed on account of weather.

NATIONAL LEAGUE

	W.	L.	Pct.
New York	18	9	.609
Chicago	16	12	.571
Brooklyn	13	11	.542
St. Louis	14	12	.538
Pittsburgh	12	12	.500
Cincinnati	11	13	.458
Boston	9	14	.391
Philadelphia	8	14	.364

Results

Boston, 10; Chicago 8.

All other games postponed on account of weather.

COAST LEAGUE

	W.	L.	Pct.
Sacramento	22	15	.595
Oakland	22	15	.595
Los Angeles	20	15	.573
San Francisco	21	17	.553
Seattle	18	19	.486
Mission	16	20	.444
Hollywood	15	20	.429
Portland	12	24	.333

Results

Hollywood, 8; Seattle 5.

Portland, 10; Mission, 7.

San Francisco, 7; Sacramento, 6.

Oakland, 4; Los Angeles, 3.

J. V. MESTON WINS CLUB GOLF MEET

J. V. Meston captured the handsome cup donated by L. Marks, president of the Pacific Club, by finishing first in the recent club golf tournament held at the Colwood Golf and Country Club. A large group of members teed off in the meet and Meston's victory was well deserved.

ST. LOUIS CARDS TRADE SOUTHPAW

ST. LOUIS, May 15.—Clarence Mitchell, only left-handed spitball pitcher in the major leagues, was traded today by the St. Louis Cardinals to the New York Giants for Ralph Judd, young right hander. The Giants are in St. Louis and the deal was closed here today, the Cardinal club announced.

FORDS DEFEAT BEGGS 5 TO 2 IN FAST GAME

Garage Baseball League Champions Check In With Second Straight Victory —Teams Improve

TODD AND HUGHES TWIRL GOOD BALL

FORD National ball nine, last year's champions of the Garage Baseball League, checked in with their second straight victory of the season last night when they humbled Begg's, 5-2, in a fast seven-inning battle at the Royal Athletic Park. The teams turned in a good brand of ball behind the effective hurling of Doc Todd and Hughes, the opposing moundsmen.

Fords started things moving in the first inning when they sent two runners the distance, but Begg's cut this lead to one in their half by checking in with a lone marker. The next stanza was just a matter of the goose egg parade, and then in the last of the third Begg's tied the score.

Everything went along nicely until the fifth inning, when a costly error in the outer gardens by the Begg's, with two men on, allowed the Fords to add a pair of markers, which were enough to win the game. The champions added another in the first of the seventh for good measure. It was a matter of three up and three down in the last inning for the Begg's.

Doc Todd, veteran twirler for the Fords, sent nine sluggers back to the dugout after they had swung at his offerings in vain, while Hughes, of the Begg's, went one better.

The team's turned in the best performance of the early season's play and are already showing a vast improvement over last year. Score by innings:

Fords	2	0	0	0	2	0	1	—5	
Begg's	1	0	1	0	0	0	0	—2	

Batteries—Todd and Williams; Hughes and Bridgewood.

Umpire—Bobby Ross.

RACING

AURORA, Ill., May 15.—Results of horse racing here today follow:

First race—Six furlongs:
Senora (Ayraud) .....$10.20 $ 7.40 $ 4.60
Sincerely (Boucher) ... 17.00 3.40
Lucky Drift (Warden) ... 3.00
Time, 1:14. Also ran: Boya Preferred, My Girl, Ella Bank, Fossil, Fay Hamilton, Seth's Companion, Miss Lester, Shasta Lady, Saddle Skirts. Scratched: Lyda Mae, Maadalena, Golden Tinted, Boyish Bob, Aunt Maytie, Royal Belle.

Second race—Six furlongs:
Wingo (Calvin) .....$ 8.20 $ 4.40 $ 3.60
Blue Canopy (Mulrooney) 4.60 3.40
Radio Service (Ross) 4.20
Time, 1:14. Also ran: Bunyora, Old Mark, Winnie Joe, Jean, Vicksburg, Solus. Scratched: Don Tinky, Bright Flash, Mother's Choice, S. Cole.

Third race—Four and one-half furlongs:
Type (Keiser) .....$ 6.80 $ 3.20 $ 3.80
Good Friend (Warden) ... 3.20 3.60
Wittora (Moran) 3.80
Time, :54 2-5. Also ran: Winter's Moon, Maxie Binder, Carolyn Barker, Tiny Ace, Maud Drapeau, Allegretto. Scratched: Red Tam, Cyreney.

Fourth race—Five and one-half furlongs:
Morsun (Moran) .....$ 3.20 $ 3.20 $ 3.20
Irish (Buckley) 3.40 3.20
Big Sweep (Baltimore) 4.40
Time, 1:08. Also ran: The Dago, Nealon Kay, Nora D., Simon Legree.

Fifth race—Mile and seventy yards:
Tanisi (Mulrooney) ...$ 2.60 $ 2.00 $ 2.40
Alto (Dupee) 2.60 2.60
Jack Alexander (Keiser) 2.80
Time, 1:45 2-5. Also ran: Little Gyo, Tommy Lad. Scratched: Prickly Heat, Fetching.

Sixth race—Mile and one-sixteenth:
M. J. McNulty Jr. (Ayraud) .....$ 4.00 $ 3.20 $ 2.80
Bill Phillips (Frye) 4.00 3.60
Finnster (Dupee) 4.40
Time, 1:47 2-5. Also ran: Walter R., Command, Sturdy Stella, Button, Malcolm, Dolf Bar, Semper Feix. Scratched: Flapper Fannie, Princely, John T. D., Alloy.

Seventh race—Mile and seventy yards:
Birdie Wrack (Ross) ...$ 6.00 $ 4.40 $ 3.60
Mosart (Calvin) 9.40 6.60
Gold Handle (Ayraud) 6.00
Time, 1:45 3-5. Also ran: Turquoise, Indra, Golden Coins, Paddy Fisherty, Gold Mark, Wentz, Sue Barker, Referee, Mile. Scratched: Troubanova, Mimic, Check Mate, Orma Girl, Ramona S., Quibbler.

OVERNIGHT ENTRIES

First race—Six furlongs:

Waterloo Boy	112
Willing	110
Alfred Truda	115
Dr. Knapp	112
None Nicer	[illegible]
Gracious Me	110
Behave Cash	
Bunny East	115
Barbara Jane	110
Lang	110
Favorite Girl	110

Second race—Six furlongs:

Freiwell	108
Carloman	100
King o' the Spa	104
Milano	94
Perrichon	106
Everlasting	104
Asov	109
Sailor Maid	99
Forbidden	104
Ida O'Day	104
Plateon	104
Johnny Agee	107
Voshell	112
Igor	107
Seth's Companion	92
Shannon Rose	99
Champ Demars	104
Gen. Groom	108

Third race—Four and one-half furlongs:

Heelantoe	101
Englewood	109
Miss Joan	104
Bess Clot	109
News Item	101
Gibby's Pal	108
Red Tam	104
Merrin S B	113
Belles Title	118
Carolyn Barker	108
Maxie Binder	104
Royal Tent	108
Cyreney	104
Winter's Moon	108

Fourth race—Six furlongs:

Dolly Polly	104
Michael Monohan	103
Royal Bells	109
Miss Ramsey	103
Mesassa	109
Infameh	111
Easter	98

Fifth race—Mile and seventy yards:

Jack Hawksley	118
Roodles	107
Master Samover	91
Houseboy	113
The Crivanian	108
Sir John K.	108
Don Tinky	108

Baked Apple	98
Tangram	108

Sixth race—Mile and seventy yards:

King Pal	108
Old Mark	105
The One	105
Rinson	108
Troubanova	105
Allmineston	118
None Nicer	101
Mat Mahoney	110
Jimmy's Pride	105
Sun Bonita	101
My Lava	105

Seventh race—Mile and one-sixteenth:

Mary McClain	103
Tent Builder	108
Black Bart	113
Granite Dust	94
Kentucky Babe	106
Quibbler	112
Know Me Gnome	109
Confidential	108
Hazel Denson	101
Narta	99
Don K.	106
Facility	103
Valance	103
Tiko Red	103
Bird Behave	103
Master Act	109
Acme	108
Lydia Mae	98

CUBS DROP SLUGFEST TO BRAVES

National League Champs Use Five Pitchers in Vain Attempt to Stop Boston Club

WASHINGTON DOWNS CLEVELAND INDIANS

NATIONAL LEAGUE

CHICAGO, May 15.—Boston defeated Chicago, 10 to 8, in a contest today, during which the lead changed five times. The Cubs used five pitchers.

	R.	H.	E.
Boston	10	11	1
Chicago	8	14	3

Batteries — Grimes, Smith and Cronan; Nelson, Moss, Root, Malone, Blake and Taylor.

All other games postponed.

AMERICAN LEAGUE

WASHINGTON, May 15.—Washington's Nationals gained a 4 to 2 victory over the Cleveland Indians. West's homer and three-bagger accounted for the margin of victory.

	R.	H.	E.
Cleveland	1	10	0
Washington	4	9	1

Batteries—Hudlin and L. Sewell; Jones and Ruel.

All other games postponed.

COAST LEAGUE

LOS ANGELES, May 15.—A six-run rally in the third inning at the expense of Elmer Hansen, Indian's right-hander, today gave Hollywood the necessary edge for an 8 to 6 victory over Seattle, making it two out of three in the series for the Stars. Paul Zahniser came to Hansen's assistance and finished the contest with only one run being charged against him.

	R.	H.	E.
Seattle	5	8	3
Hollywood	8	12	1

Batteries—Hansen, Zahniser and Co; Mulvey and Severeid.

Ducks Take One

SAN FRANCISCO, May 15. — Portland's Ducks had their big scoring moment in the fourth inning today and romped off with a 10-7 win over the Missions. The boys from the North scored six runs from three hits, two errors and two walks off Nelson and Lieber in that innings, Lieber relieving. It gave Portland eight runs, enough to win.

	R.	H.	E.
Portland	10	14	2
Missions	7	10	3

Batteries—Mails and Palmisano; Nelson, Leiber, Chesterfield and Hofmann.

MILJUS SCRAPES THROUGH

STOCKTON, Cal., May 15.—Big Miljus, of the San Francisco Seals, struck out twelve Senators here today with a sweeping curve and a real fast one, but he was hard-pressed to win by the score of 7 to 6.

	R.	H.	E.
San Francisco	7	10	1
Sacramento	6	12	3

Batteries—Miljus and Gaston; Vinci, Gould, Freitas and Wirts.

Oaks Win Again

OAKLAND, May 15.—Oakland scored its third straight win over Los Angeles, 4 to 3 today. A double by Jack Fenton, first baseman, in the seventh scored two runs and put the Oaks out in front. In the eighth, Martin singled to bring in the winning run. Daglia pitched steady ball all the way.

	R.	H.	E.
Los Angeles	3	9	1
Oakland	4	8	0

Batteries—Baecht, Hollings and Hannah, Skiff; Daglia and Read.

SOFTBALL RESULTS

Results of the games played in the Westholme and City Softball Leagues last night are as follows:

Westholme League

Y.M.C.A. 6, Times 4.
Jokers 29, Colwood 4.
Moore & Whittington won from The Colonist by default.

City League

Y.M.I. "A" 27, Firemen 2.
View Royals 7, Y.M.I. "B" 5.
Navy 16, Saanich "B" 14.

FIVE C'S LINE-UP

The line-up of the Five C's Cricket Club for the match against the Albion Cricket Club tomorrow at Beacon Hill follows: C. E. Quainton, E. H. Quainton, Lea, Edwards, Rev. Comley, Peers, Galt, Butterworth, Attwell, Halkett and Pendray. Reserves: Pillar, P. C. Payne, J. Payne and G. Payne. Umpire, Barker. Scorer, Longfield.

THE WORLD KNOWS NO FINER QUALITY

This advertisement is not published or displayed by the Liquor Control Board or by the Government of British Columbia.

de Kuyper Gin

Genuine HOLLANDS Gin
Heart Label

Favourite beverage of 4 Generations

COOEN de KUYPER & SON, Distillers
ESTABLISHED 1695
Rotterdam — Holland

Control Board or by the Government of British Columbia.
This advertisement is not published or displayed by the Liquor

From the first shave on . . .

. . . men stay Williams for a lifetime. Try the Williams way yourself tomorrow. Cool, soothing Williams lather to prepare the beard and condition the face. A dash of tingling Aqua Velva to preserve the natural moisture of the skin and keep it the way Williams lather leaves it . . . smooth, soft, flexible, younger.

An overwhelming majority of Canada's barbers use Williams lather . . . pure, mild, uncolored . . . the product of 90 years' specialized study of skin, beards and shaving.

Williams Shaving Cream comes to you in large tubes at 35 cents and double-size tubes at 50 cents. Its companion luxury, Aqua Velva, in large 5-ounce bottles at 60 cents. Use both.

Perhaps you would like the novelty of Williams Shaving Liquid? Very new. Ask your dealer.

Made in Canada by
The J. B. WILLIAMS CO. (Canada)
Limited, Montreal.

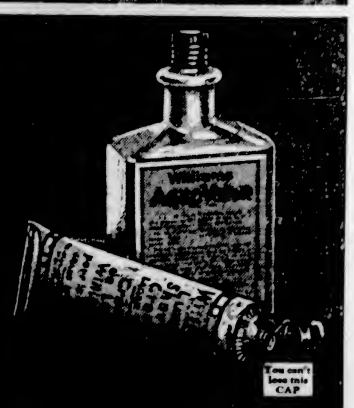

Williams
SHAVING CREAM AND AQUA VELVA

Canadians Living In Berlin Scarce As Teeth in Hens

You Can Search All Over the City and It Is Doubtful, Declares Correspondent, If You Find More Than Can Be Counted on Fingers of One Hand

Yet Huge Business Is Done Between the Two Countries

By DAVID ROGERS

(Special to The Colonist. Copyright, 1930.)

BERLIN, Germany, May 15.—Canadians are as scarce in Berlin as churches are in Soviet Russia. There is a United States colony here that numbers around six hundred but makes enough noise for six thousand; and there is a permanent English colony of about the same proportions which never makes any noise at all. But when it comes to Canadians you can search the city from Grunewald to Treptow and if you are Mr. Pinkerton himself I doubt if you can find more than can be counted on one hand.

Officially Canada is not represented in Berlin at all.

The only trade commissioner in Germany has his headquarters at Hamburg, and you have to go to the same place to find an alleged Canadian immigration officer.

It is too bad there are not more Canadians over here, because the German people think a lot of them. The man who probably did more than anybody else to make Germans feel that way was George Washington Stephens, an honest-to-goodness Canadian from Montreal, who earned the gratitude of the German people by the impartial and courageous administration which he gave in 1926 as president of the international commission governing the Saar Valley, a valuable district which, under the terms of the Treaty of Versailles, became a ward of the League of Nations for fifteen years.

His entire reign in the Saar, and he was a member of the commission for four years, was marked by a policy of wisdom, tolerance and understanding that now finds its reflection in a general feeling of friendliness throughout Germany for Canadians.

SWAP IMPORTANT MONEY

Another reason why one would naturally expect to find more Canadians over here is because of the volume of trade between Canada and Germany. Last year, for instance, Canada bought approximately $22,000,000 worth of German goods and sold back to Germany almost $36,000,000 worth of Canadian products.

If there were a commercial treaty between the two countries—and negotiations for such an arrangement have been under way for several years now—the flow of trade back and forth would be further increased.

In one of my many quests for fellow Canadians in Berlin I ran across a big brass plate at the entrance to a building in the business section which carried the name of one of Canada's largest mercantile establishments—an organization which last year bought for sale in Canada more than a million dollars' worth of "made-in-Germany" goods.

"When I spied that familiar sign I could almost have shouted for joy. I said to myself, "At last I have discovered some Canadians in Germany."

But when finally I was ushered into the manager's office, I realized that there were no Canadians in this firm. This is what I received:

He said: "I am the manager. I am very busy. If there is any information which you desire regarding our activities in this country or any other country you can get it from our head office in Toronto. If you are seeking general trade information you can get it from the board of trade in Berlin. I am sorry, but our policy here is one of silence. Good afternoon."

And that was that.

NEWS FROM HOME

The next day I had better luck, much better.

I went down to the offices of the American Express at 55 Charlottenstrasse and sent in my card to the man who is manager of this huge organization for all Germany and Scandinavia. The manager's name is Raeburn—Adrian Raeburn. He has several hundred employees under his jurisdiction and handles a volume of business for the American Express that totals many millions of dollars a year.

I had hardly taken my place in the waiting room when a medium-sized man with a black moustache and a friendly grin popped through the doorway with outstretched hand.

He said: "Well, well, well. When did you come to town? I thought I was the only Canadian in Berlin. Come on into my office where we can talk. It's a mess because I just got back from Budapest today and my desk is piled high. Have a cigar. What's Tommy Church doing nowadays? Who's going to get Mr. Larkin's job? Why doesn't Canada send a minister to Germany like the Irish Free State? Is there going to be an election this year? Is the Wheat Pool going to win the war?" And after I'd answered all these questions to the best of my ability, I got a chance to ask a few myself.

I found out that he was born in Walkerton, Ontario, and went to school there and at Hanover, and then went to work with the old Grand Trunk & Michigan Central Railway at London, Ontario. In 1905 he went to the New York office of the company. Following that he was sent to the Paris office and after seventeen years in the French capital leading up to his appointment as traffic manager, he was transferred to Berlin in 1922 as manager for Germany, and in 1928 had Scandinavia added to his territory.

A pretty rapid rise that, for a man who is still comparatively young.

"Sure, I like Germany," he said. "The language is pretty awful but I can manage to make myself understood now. I'd rather live in Paris than in Berlin, but the Germans are better with whom to do business than the French. I like the South Germans best but the Prussian is not a bad fellow, either, once you break through his shell. I find them all a mighty friendly and pleasant race and my wife and I are very happy here."

"Would you rather live here than in Canada?"

"No, of course not. Continental life is all right for a time, but I wouldn't like to spend the rest of my days here. We go back to Canada every few years. I hate to leave it every time I go. But my business is here and here I must be also."

We chatted until it was time for the office help to leave, and then only parted under the joint agreement of a future meeting.

It's a great thing to meet a fellow Canadian in a strange land.

CHINESE POPULATION

MONTREAL, May 15.—The Chinese population of Canada is diminishing, and in twenty-five years there will not be one Chinese in the Dominion, said Dr. Tehhi Hsieh, Chinese lecturer, in an interview at a local hotel today. The drop in Chinese population is largely due to strict immigration laws and the fact that Chinese women cannot come to Canada. The doctor is making a strong plea for changes in immigration regulations concerning his countrymen.

CURIOUS

A dear old lady had attended a health lecture, and stayed behind to ask the lecturer a question.

"Did I understand you to say," she asked, "that deep breathing kills microbes?"

"I certainly did say that many microbes are killed by deep breathing," replied the lecturer.

"Then can you tell me, please," she asked, "how one can teach the microbes to breathe deeply?"

OBLIGING

House Agent (to prospective tenant)—Before drawing up the agreement, I must say that we cannot allow any children.

"We haven't any."

"Or any pets such as cats and dogs."

"We haven't any."

"Or a piano."

"Well, we'll get rid of ours."

"Or any——"

"You don't object, I suppose, to shoes that squeak a little?"

"I want a birthday present for an old gentleman."

"How about a tie, madam?"

"No, he has a beard."

"Well, a fancy waistcoat?"

"He has a long beard."

Assistant (in desperation): "Well, carpet slippers?"—London Opinion.

Both Attain Successes

—Photograph by Steffens Colmer.

EVELYN Hauper, left, and Maquinna Daniels, right, winners of the open two piano class at the musical festival. Miss Daniels also gained the medal in the senior piano class, together with the Sprott-Shaw Scholarship. Both are pupils of Mr. Stanley Shale at the Dominion Academy of Music.

Radio Programmes

Summary of Schedule of Victoria and Other Pacific Coast Stations

National Broadcasting Company

7:30 to 7:45 a.m.—Tap dancing lesson.
7:45 to 8 a.m.—The Aunt Jemima Boy.
8 to 8:15 a.m.—Financial Service programme.
8:15 to 8:30 a.m.—Chanticleers.
8:30 to 8 a.m.—Crosscuts of the day.
8 to 8:30 a.m.—Meet the Folks.
8:30 to 9:45 a.m.—Betty Crocker Gold Medal Home Service Talks.
9:45 to 10 a.m.—Parks Sisters.
10 to 10:15 a.m.—Du Barry Radio programme.
10:15 to 10:30 a.m.—Josephine B. Gibson, Food Talk.
10:30 to 11:30 a.m.—Woman's Magazine of the Air.
11:30 a.m. to 12 noon—NBC Philharmonic organ recital.
12 noon to 1 p.m.—Pacific Feature hour.
1 to 2 p.m.—Rembrandt Trio.
2 to 2:15 p.m.—Black and Gold Room Orchestra.
2:15 to 2:30 p.m.—The World in Music, by Pierre Key.
2:30 to 3 p.m.—Don Bigelow and his Hotel Park Central Orchestra.
3 to 3:15 p.m.—Genia Zielinska.
3:15 to 3:30 p.m.—Universal Safety Series.
3:30 to 3:45 p.m.—Grace Adams East.
3:45 to 4 p.m.—News service.
4 to 5 p.m.—Concert Orchestra.
5 to 5:30 p.m.—Interwoven Pair.
5:30 to 6 p.m.—Armour programme.
6 to 6:30 p.m.—Armstrong Quakers.
6:30 to 7 p.m.—Raleigh Revue.
7 to 7:15 p.m.—The Elgin programme.
7:15 to 7:30 p.m.—Three Violins.
7:30 to 7:45 p.m.—Amos 'n' Andy.
7:45 to 8 p.m.—Literary Digest Prohibition Poll and latest world news flashes, interpreted by Floyd Gibbons.
8 to 8:15 p.m.—Ole and the Girls.
8:15 to 8:45 p.m.—Piano paintings.
8:45 to 9:15 p.m.—Tone pictures.
9:15 to 9:45 p.m.—Kodak Week-End hour.
9:45 to 10 p.m.—John and Ned.
10 to 10:30 p.m.—Mystery Serial.
10:30 to 11 p.m.—Pacific Nomads.
11 p.m. to 12 midnight—Dance Orchestra.

Columbia Broadcasting Company

11 a.m.—Columbia Ensemble.
12:30 p.m.—Club Plaza Orchestra.
1 p.m.—Don Bigelow and orchestra.
1:45 p.m.—Aunt Zelena.
2:15 p.m.—The Boy and his Leader.
3 p.m.—Bernhard Levitow and his Commodore Ensemble.
4 p.m.—Nit Wit Hour.
4:30 p.m.—United States Navy Band.
6 p.m.—At the Sign of the Green and White.
6:30 p.m.—Gold Medal Fast Freight.
7:30 p.m.—Bert Lown and his Biltmore Orchestra.
8 p.m.—Duke Ellington's Cotton Club Band.
9 p.m.—True Story Hour.

CFCT, Victoria, B.C. (475.9m; 630k)

8 a.m.—Morning market trends.
5:30 p.m.—Auntie Babs will entertain the kiddies, assisted by Verna De Macedo, girl soprano.
6 p.m.—Closing market quotations.
6:15 p.m.—The Sunset Trio.
7:15 p.m.—"What's Doing in Town"; official weather report and forecast. Bert Zaal at the piano. West Coast Information Service: time signal.
7:30 p.m.—Half-hour programme of selected recordings.
8 p.m.—Studio programme, presenting a few of the winners in the recent festival.
11 p.m.—The Crystal Garden Orchestra.

CJOR, Vancouver, B.C. (291.1m)

7 to 8 a.m.—Musical programme.
8 to 8:30 a.m.—Hall Co.
8:30 to 8:30 a.m.—Musical programme.
9:30 to 9:45 a.m.—Abbotsford Wood & Coal.
9:45 to 10 a.m.—City Coal presenting Diana.
10 to 10:15 a.m.—Music.
10:15 to 10:30 a.m.—Opening prices on Vancouver Stock Exchange.
10:30 a.m. to 12 noon—Musical programme.
1 to 1:30 p.m.—Shopping news.
1:30 to 2 p.m.—Dominion Theatre programme.
3 to 3:30 p.m.—Musical programme.
4 to 4:45 p.m.—Musical programme.
4:45 to 5 p.m.—Ward programme.
5 to 6:15 p.m.—Hall Co.
7:30 to 7:45 p.m.—Laddie Watkis in a blues programme.
7:45 to 8 p.m.—Maggie Murphy's Home.
8 p.m.—Lorie time.
8 to 8:30 p.m.—Jack Allan at the piano.

CKWX, Vancouver, B.C. (410.7m)

8 to 8:30 a.m.—Programme for C. Sparks.
10:30 to 11 noon—Concert.
4:30 to 5:15 p.m.—Afternoon concert.
5:15 to 5:30 p.m.—Children's programme.
5:30 to 6 p.m.—Music.
6 to 7 p.m.—C.P.R. Transcontinental programme.
7 to 7:15 p.m.—Studio programme.
7:15 to 7:30 p.m.—"Cecil and Sally."
9 to 10 p.m.—Old Time Entertainers.
10 to 10:30 p.m.—Billy Reeves and his Music Masters from the Wintergarden.

KOMO, Seattle, Wash. (375.5m; 800k)

4 to 7 p.m.—NBC.
7 p.m.—Garden Patch children's programme.
7:30 to 8 p.m.—NBC.
8 p.m.—Orchestra and vocalists.
8:30 p.m.—"Mac and Al."
8:45 to 9:15 p.m.—NBC.
11 p.m.—Dance Orchestra.
12 midnight—Organ recital.

KJR, Seattle, Wash. (309.1m; 970k)

3 p.m.—Baseball game.
5:15 p.m.—Union Oil Co., Air Castles.
5:50 p.m.—Garden Talk by Cecil Solly.
6 p.m.—Eulala Dean, Blues singer.
7 p.m.—Harper's Corners.
7:30 p.m.—Orchestra.
8 p.m.—Gold and Silver Ensemble.
9 p.m.—Damski's Neapolitans.
9:30 p.m.—A Night in India.
10:30 p.m.—Ukulele Bob.
11 p.m.—Club Victor Orchestra.
12 midnight—Midnight Revellers.

KEX, Portland, Ore. (234.1m; 1280k)

7 p.m.—Dance music.
7:30 p.m.—Crescent Moon.
8 to 8 p.m.—Damski's Neapolitans.
9:30 p.m.—A Night in India.
10:30 p.m.—Jack and Jill Tavern Orchestra.
11:40 p.m.—Midnight matinee.

KTAB, Oakland, Cal. (508.4m; 590k)

8 to 8:30 p.m.—Studio programme.
6:30 to 7 p.m.—Organ numbers.
7 to 7:30 p.m.—Hall of Fame programme.
7:30 to 8 p.m.—Organ recital.
8 to 15 p.m.—Melody Quintette.
10 to 11:30 p.m.—Studio programme.
11:30 p.m. to 1 a.m.—Records.

KSL, Salt Lake City, Utah (265.3m; 1130k)

7 to 7:45 p.m.—NBC.
7:45 p.m.—Floyd Gibbons on Prohibition.
8:15 p.m.—NBC.
9 p.m.—Chamber music.
10 p.m.—Brief feature.
10:15 p.m.—Frolic.
11 p.m.—"Vagabond of the Air."

KNX, Los Angeles, Cal. (285.5m; 1050k)

6 to 6:15 p.m.—Organ programme.
6:30 to 6:56 p.m.—KNX Little Symphony.
6:55 to 7 p.m.—"Seth Thomas Historical Cameos."
8 to 8 p.m.—Royal Order of Optimistic Do-Nuts.
8 to 9:45 p.m.—Gilmore Oil, presenting "Lion Tamers."
9:45 p.m.—Broadcasting the main event from the Hollywood Legion Stadium.
10 p.m. to 12 midnight—Kentucky Serenaders.
12 midnight to 1 a.m.—Dance hour of records.

KPO, San Francisco, Cal. (440.8m; 680k)

5 to 5:50 p.m.—Children's hour.
6 to 7 p.m.—Rao Masters of Music.
7 to 8:30 p.m.—North American's Out West.
8:30 to 9 p.m.—KPO Salon Orchestra.
9 to 9:15 p.m.—Cecil and Sally.
9:30 to 10 p.m.—Packard programme.
10 to 11 p.m.—Dance orchestra.
11 p.m. to 12 midnight—Silver Slipper Dance Orchestra.

He—I really came down here because there was something wrong with my system.

She—How funny! Daddy had to come away from Monte Carlo for the same reason!

Awarded Honor at University of B.C.

MISS ELIZABETH M. ALLAN

Graduate of the University of British Columbia, who, in her final year, won first-class honors in bacteriology and zoology. She is the eldest daughter of Mr. and Mrs. W. M. Allen, of 39 Dallas Avenue.

The Daily Cross-Word Puzzle

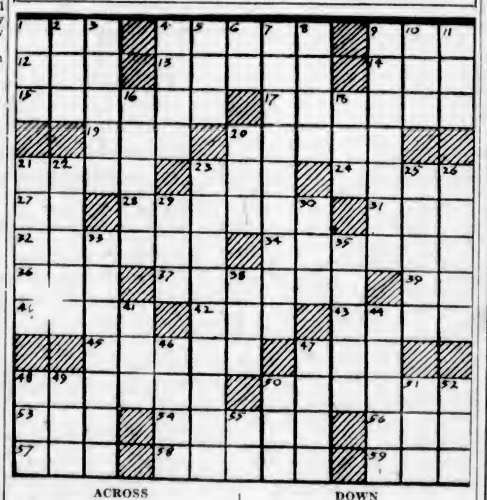

ACROSS

1. Perceived.
4. Organ of the body.
9. River in Scotland.
12. Before.
13. Famous Canadian Physician.
14. Reverend (ab.).
15. Roman goddess of the earth.
17. One of the gorgons.
19. Roman household god.
20. On the beam (naut.).
21. File.
23. Part of the head.
24. The boss of a shield.
27. Conjunction.
28. Epic.
31. Make a mistake.
32. Misguided.
34. Closer.
36. Before.
37. Joined.
39. Roman numeral.
40. Denomination.
42. Decay.
43. Freezes.
45. Tears.
47. Garden tool.
48. Solid, comb. form.
50. Straw (obs.).
53. Out (S. Africa dial.).
54. Well (Scot).
56. Isaiah (ab.).
57. Born.
58. Pneumatic (ab.).
59. Permit.

DOWN

1. Place.
2. Part of "to be."
3. Springs.
4. A division of time.
5. Feminine suffix.
6. Man's nickname.
7. A Dutch painter.
8. Woody growth.
9. One who drums.
10. Diminutive suffix (pl.).
11. Girl's name.
16. Part of a coat.
18. Daughter (ab.).
20. Anno ante Christum (ab.).
21. Hoar frosts.
22. On fire.
23. Down of the eider.
25. An original writ.
26. The Florentine Iris.
29. Bench.
30. A Southern general.
33. Conceal.
35. Adieu.
38. The (Span.).
41. Territory (ab.).
44. Man's name.
46. Lowest tide.
47. Tiller.
48. Sol.
49. Fasten.
50. Fire (Fr.).
51. Utilize.
52. Consume.
55. Early English (ab.).

Owing to a mistake in numbering made by the syndicate which supplies them, and an oversight in checking them when received, the diagrams appearing with the daily cross-word feature of The Colonist have been incorrect for several days. This error has now been rectified.

Banish that Backache!

Get prompt relief from that nagging backache by rubbing it vigorously with Absorbine, Jr. This famous liniment speeds up the circulation, scatters the congestion and quickly banishes the pain or ache.

Each succeeding treatment of Absorbine, Jr., will reduce the frequency of the attacks and take that annoying stiffness out of your back.

Though a powerful antiseptic liniment, Absorbine, Jr., is quite harmless, pleasant to use, stainless and greaseless. $1.25—at your druggist's. 6

Relieve the pain
Reduce the swelling
Absorbine Jr

World-famous physician prescribes

BEER

LORD DAWSON of Penn, Physician of H. M. the King stated in the House of Lords, July 19, 1923: "There are a number of people who at the end of a fatiguing day are quite unable to digest their food, because their nervous system is too tired. A small quantity of alcohol (such as is contained in BEER) makes them happy with themselves and happy with the world." Alcohol properly taken in proper quantities in moderation serves a useful purpose, by aiding digestion. BEER spells moderation. GOOD BEERS such as the brands named below are good for your health. For sale at all Government stores and beer parlors. Delivery free.

SILVER SPRING
AND
PHOENIX EXPORT
LAGER BEERS

This advertisement is not published or displayed by the Liquor Control Board or by the Government of British Columbia.

FIFTY YEARS OF CONSTANT ENTERPRISE

THEY ARE IMPERIAL

The men who work for Imperial *are* Imperial. Most of them have ownership in the company, for Imperial Oil has made it easy for them to acquire stock ownership. Through their committees, they also have their part in managing the company. They share both Imperial's profits and Imperial's affairs.

Some of these men have been with Imperial almost since it began fifty years ago. Many of them have been in the company for twenty-five or thirty years. When they retire from active work, they remain "Imperial" men under the Imperial Oil Annuities Plan.

People trust Imperial Oil products because the men who make these products take pride in their work and share in its result—incentives always to do their best.

That is one reason why Imperial has grown in fifty years from a small plant at Sarnia, Ontario, to a great company operating Canada's six largest refineries, with miles of tank cars, ships on the Atlantic and Pacific, stations in every corner of Canada, thousands of partner-employees.

Fifty years of constant enterprise are in the products Imperial Oil sells today.

Marvelube is Imperial's finest motor oil.

Imperial 3-Star and Imperial Ethyl are its best gasolines.

Which means that nothing finer can be put in your car.

IMPERIAL OIL PRODUCTS

ALWAYS SO MUCH BETTER

IMPERIAL 3-STAR GASOLINE
IMPERIAL ETHYL GASOLINE
MARVELUBE MOTOR OIL
POLARINE GREASES
IMPERIAL INDUSTRIAL LUBRICANTS

¶ *Imperial Oil Products Are Made in British Columbia*

FOUNDED IMPERIAL 1880

FINANCE - COMMERCE - MARKETS

Total Day's Sales on New York Market Drop To 2,675,470 Shares

NEW YORK, May 15.—Speculative sentiment reversed itself in the stock market today and prices sold off during most of an extremely apathetic session.

Total sales dropped to 2,675,470 shares.

The list was routed from its rut in the final hour when a bear group launched a vigorous drive on leading issues, but the movement was almost entirely in the hands of the bored floor traders, who, just before the closing gong bought back the stocks they had sold, thereby reducing net losses to 1 to 4 points.

The utilities met considerable profit-taking. American Telephone, Public Service of New Jersey, United Corporation, and Pacific Lighting declined 1 to 3 points.

Auburn Auto tumbled 27 1-2 points to 158, a new 1930 low and more than 100 points below its high for the year. It recovered to 164 for a net loss of 21 1-2. J. E. Case hammered down 19, finishing 6 points above the bottom. Vanadium sold off 6 points.

FOREIGN EXCHANGES

Foreign exchanges moved irregularly. Sterling cables strengthened. Drifting rather aimlessly through a dull trading session, the bond market turned irregularly downward at the close today.

Considerable profit-taking and the competition of many attractive new offerings overcame the strength of many railroad issues and a large section of the convertible group. Stock privilege issues yielded the most ground, ranging from 3 points to a fraction lower.

(Branson, Brown & Co., Ltd.)
(All Fractions in Eighths)

	High	Low	Close
Alleghany Corpn.	28	27	27
Allied Chem.	316	314	314
Am. Can.	145	142-2	142-4
Am. Car & Fdy	55-7	53-2	53-2
Am. Pwr Power	85-5	83-3	83-5
American Ice	38-4	38-4	38-4
Am. Locomotive	68	67	67-1
Am. Smelters	70	69-6	69-6
Am. Steel Fdy	43	43	43
Am. Sugar	61-4	61-4	61-4
Am. Sum. Tob	16-5	15-2	15-3
Am. Super-Power	35-4	34-5	34-5
Am. Tel. & Tel.	250-2	246-6	248-6
Am. Tobacco B	257-4	253-4	253-4
Anaconda	61-5	60-2	60-4
Armour A	6-5	6-4	6-4
Ass'd Dry Goods	47	45	45
Atlantic Gulf	60-4	60-4	60-4
Atlantic Refinery	43-4	42-2	43-2
Atchison	226-2	225	225
Auburn	180-4	161	164
Baltimore & Ohio	114-4	114-4	114-4
Bangor & Ar'st'k	78	78	78
Bethlehem Steel	67-2	65	65
Bosch Magneto	39	35	39
Calumet & Ar'n	64	63	63
Calumet & Hecla	20-6	20	20
Can. Dry Ginger Ale	64-4	63-5	63-7
Canadian Pacific	206	206	206
Cerro De Pasco	56	55-5	55-5
Chesapeake & Ohio	314-4	314-4	314-4
Chi. Gt. Western	15	14-5	15
Chi., Mil. & St. P.	22-2	21-2	21-2
Chi. & Northwest	63-6	63-4	63-4
Chi., R.I. & Pac.	113-6	112-5	113-5
Chrysler Motor	25-2	23-5	23-7
Cities Service	36	35-6	35-6
Coca Cola	164-7	161-1	161-1
Congoleum-Nairn	16-2	15-3	15-3
Col. Fuel & Iron	62-4	60-6	60
Columbia Gas	88-7	85	85-2
Col. Graphophone Co.	26-5	25-1	25-1
Cons. Gas	131-5	129-4	129-5
Cont. Motor	5-6	5-3	5-3
Corn Products	106-7	104-7	105
Crucible Steel	77-3	76	77-2
Curtiss-Wright	11-2	10-7	10-7
Davison Chemical	27-4	26-6	26-6
Dupont Powder	130	128-4	129
Eastman Kodak	249-4	244	248
Elec. Power	91-7	88-7	88
Elec. Storage Battery	71-3	70-2	70-2
Engineers Pub. Serv.	65	62-4	64
Erie	49-4	48-5	48-5
Foundation Co.	32-2	21	21
Fox Film "A"	53-7	51-5	51-6
Freeport, Texas	50-2	49	49
Gardner Motor	4-1	4	4
General Am. Tank	106-5	105-5	105-5
General Asphalt	58-2	57	57
Gen. Electric	84-2	83	83-3
Gen. Food	59-2	58	58
Gen. Motors	48-7	47-4	47-4
Gen. Ry. Signal	94-6	93	94
Gold Dust	45-4	44-5	44-5
Goodrich Rubber	41-2	40-7	41-2
Granby	33-4	33	33
Great North., Ore	21-4	21-1	21-4
Great North., pfd	94	93-4	94
Grigsby-Grunow	21-6	21	21
Gulf States Steel	55-4	55-4	55-4
Houston Oil	105	101	101-1
Howe Sound	32-4	32-4	32-4
Hudson Motor	45	44-1	44-1
Hupp Motors	19-4	19-4	19-4
Illinois Central	128-7	126	126-4
Inspiration	20-1	19-4	20
Intl. Cement	68-1	68	68
Int. Comb. Eng.	11	10	10
Intl. Harvester	107	104-4	104-4
Intl. Match pfd	83	83	83
Int. Nickel	32-4	32-5	32
Int. Tel. & Tel.	63-5	64	64-3
Johns Manville	113	110-4	111-4
Kansas City South	74-6	73	74-6
Kelvinator	35-7	32-7	34-5
Kennecott Copper	47-7	46-5	46-5
Kolster-Radio	5-4	5-3	5-3
Louis. & Nash.	137-4	132	132
Mack Truck	68-4	67-3	67-3
Marlin-Rockwell	42	42	42
Maytag Co.	17	16-6	16-6
Mex. Seaboard	38	37-4	37-5
Mid-Continent Pete.	38-5	38	38
Miss. Pacific	79-2	78-2	79-2
Montgomery Ward	43	43-5	43-3
Nash Motors	42-4	42-4	42-4
National Biscuit	85	85-1	85-3
Nat. Cash Register	56	55-6	55-6
Nat. Dairy Prod.	59-1	58-1	58
Nat. Power & Light	48-4	46-6	46-6
Nevada Cons.	21-7	21	21
Norfolk & Wes.	240	236	236
North American	121-2	119-8	119-6
Northern Pacific	63-7	63-4	63-7
N.Y. Central	176-4	172-6	173-6
N.Y., N.Y. & Hart.	115	115	115
N.Y., Ont. & West.	13	13	13
Packard Motor	18-2	17-2	17-4
Pan American B.	65-2	63-4	63-4
Paramount Publix	70-5	66	69-4
Patho. cons	7	6-5	6-5
Pennsylvania R.R.	76-7	76-1	76-1
Penn Marquette	120	130	130
Phillips Pete.	40	38-7	38-7
Producers & Ref.	8-4	8-4	8-4
Public Ser. of N.J.	117-6	115	116
Pullman Co.	76	77-5	77-5
Radio Corpn.	51-1	48	49-4
Radio Keith Orpheum	45-2	43-4	45-3
Reading	117	116	116
Reo Motors	11-4	11	11-4
Rep. Iron & Steel	56-2	55	55
Royal Dutch	54	53-6	53-5
Schulte	8	6-6	9
Sears Roebuck	64-4	62-6	62-6
Shell Union	22-2	21-4	21-4
Simmons Co.	43-7	41	41
Sinclair Cons.	26-6	26-1	26-2
S. Cal. Edison	68-1	66-6	66-6
Southern Pacific	122	121	121
Southern Railway	113-4	111-4	111-4
Standard Brand	23	22-4	22-4
Standard Gas	116-3	116	116
Standard Oil, Cal.	70-6	70	70-1
Standard Oil, N.J.	80-4	78-7	78-7
Standard Oil, N.Y.	37	36-2	36-2
Stewart-Warner	38	37-5	37-6
St. Louis & San Fran.	115-2	115	115
Studebaker	26-6	26-1	26-1
Texas Co.	58	57-2	57-3
Texas Gulf Sulphur	60-6	60	60
Timken Roller	76-2	75-4	75-4
Tobacco Prod.	4	3-4	4
Union Oil of Cal.	45-4	45-1	45-3
Union Pacific	225-4	224-5	225-4
U.S. Cast Iron Pipe	32-7	32	32
U.S. Ind. Alcohol	94-2	93	93
U.S. Rubber	29-2	28	28-1
U.S. Steel	174	171-5	171-6
Underwood Typ.	113	110-4	110-4
Union Carbide	87-5	86-2	86-2
Util. Power & Light	41-6	40-4	40-4
Vanadium	118-3	109	111-4
Wabash	52-2	51	51
Warner Bros. Pict.	87-4	84-3	84-7
Warren Bros. Pavg.	59-7	58-2	58-2
Westhg. Air Brake	44	43-4	43-4
Westing. Electric	178-6	176-1	177-5
White Motor	28-6	25-4	25-6
Willys-Overland	8-2	8	8
Woolworth	63	62	62
Yale Towne	48-7	46-7	46-7
Young. Sh. & Tu.	120	120	120
Gl. Truck & Coach	28-7	27	27-4

FOREIGN EXCHANGE

NEW YORK, May 15.—Foreign exchanges irregular.
France—3.62½, cables 3.62 5-16.
Italy—5.24, cables 5.24½.
Belgium—13.95½.
Germany—23.84½.
Holland—40.18.
Norway—28.74.
Sweden—26.80.
Denmark—26.74.
Switzerland—16.24½.
Spain—12.21.
Greece—1.29½.
Poland—11.20.
Czechoslovakia—2.96½.
Jugoslavia—1.76½.
Austria—14.09½.
Rumania—.58½.
Argentina—38.50.
Brazil—11.85.
Tokio—49.27.
Shanghai—41.20
Montreal—99.90½.

STERLING EXCHANGE

NEW YORK, May 15.—Demand 485 13-16, cables 486; sixty-day bills on banks 482 11-16.

MORTGAGES

Well placed Mortgages are a safe and sound Investment.
You may have money earning only 3% or 4%.
Why not DOUBLE its earnings?
We have on hand a few very attractive Mortgages, ranging from $1,000 to $5,000, bearing 7½% and 8%, on new and modern dwellings.
Investors who are desirous of increasing their incomes, consistent with safety, should see us at once.

Our Mortgage Department is at your service at all times.

PEMBERTON & SON
78—Phones—383 Established 1887 625 Fort Street

AN INVESTMENT LIST

Carefully Selected Securities Recommended for Income Investment

Security			Price	Yield
Dom. of Can. Guar. C.N.R.	6%	1970	103.25	4.82%
British Columbia	5½	1948	101.38	4.90%
North Vancouver (B.T. & B.)	6%	1973	106.50	5.60%
Vancouver (Point Grey)	5%	1990	101.25	4.93%
West Vancouver	5%	1967	97.65	5.15%
B.C. Power Corpn.	5½%	1960	96.50	6.40%
Gatineau Power Corpn.	5%	1941	100.00	6.00%
Northwestern Utilities	7%	1938	103.30	6.50%
West Canadian Hydro Electric (with stock purchase warrants)	6%	1950	99.85	6.04
Western Power Corpn.	5%	1948	95.97	5.59%
Dominion Tar & Chemical Co. (with rights)	6%	1948	102.09	5.83%
Medical-Dental Building	6%	1944	97.75	6.38%
Restmore Manufacturing Co.	8%	1946	97.09	6.27%

PEMBERTON & SON
INVESTMENT BANKERS
Phone 344 Established 1887 1014 Broad St.

WE OFFER:

National Sewer Pipe Company Limited

$2.40 Cumulative Convertible Class "A" Stock No Par Value, Voting

CAPITALIZATION

Class "A" Stock, no par value, cumulative, convertible, voting (including this offering) ..... 29,807 shares
Common Stock, no par value, voting ..... 53,192 shares
The Company has no funded debts.

BUSINESS—National Sewer Pipe Company Limited was incorporated in 1928 as an Ontario Company to acquire the undertakings, properties and assets of four old-established operating companies in Ontario. Modern, efficient plants are maintained in Hamilton, Mimico, Swansea and Aldershot, Ont.

ASSETS—According to Balance Sheet as of October 31, 1928, net tangible assets were equal to $67.27 for each Class "A" share. No Par Value Goodwill and patterns are carried on the books of the Company at $1.00.

EARNINGS—For the fiscal year ended October 31, 1928, net earnings were $284,465.32, which is at the rate of 39.87 per share per annum on the Class "A" Stock outstanding and equal to 14.16 per share per annum on the Common Stock outstanding.

PRICE: $38.50 Per Share, to Yield 6.23%.

Business Established 1889 — **A. E. Ames & Co.** LIMITED — Phones 9050, 9051 and 9052

310-313 Belmont House, Victoria

Montreal New York Toronto Vancouver London, Eng.

Sound Investment Securities

Our May Investment List contains a brief discussion of present investment conditions and includes a number of carefully chosen income producing bonds and preferred stocks for investment. A study of this list will assist investors in the proper selection of sound investment securities.

Copy forwarded on request.

Greenshields & Co
Investment Bankers
Members Montreal Stock Exchange
17 St. John Street, Montreal
also Mount Royal Hotel Building

Ottawa Toronto Quebec London, Ont. Brockville

Bond			Price	Yield
Dominion of Canada	6%	1930	100.15	4.00%
Dominion of Canada	5½%	1933	101.25	4.75%
Dominion of Canada	5%	1937	100.00	5.00%
Dominion of Canada	4½%	1938	97.50	4.75%
Dominion of Canada	4%	1954	92.00	4.40%
Prince Edward Island	4½%	1954	94.00	4.85%
Prince Edward Island	4½%	1959	93.00	4.90

FINANCE - COMMERCE - MARKETS

MERLAND LEADS LIST OF OILS AT VANCOUVER

Dalhousie and Home Issues Make Gains on Light Trading — Amalgamated Active

PREMIER GOLD IS AGAIN UP

VANCOUVER, B.C., May 15.—Oil prices were highly irregular on the Vancouver Stock Exchange today, with the mines ruling steady to firm on light trading. Merland led the list in point of activity, with late selling dropping that issue 2 cents to .22 1-2, Amalgamated was fairly active, but moved in narrow range to close 1-2 cent lower at .28 1-2. Dalhousie and Home Oil gained 5 cents each at 1.24 and 6.90, respectively, on light trading. McLeod dropped 5 cents to 1.65, while C. & E. Corporation gained 3 cents to 1.33.

Big Missouri led the mines with a 3-cent gain to .57, Premier Gold was up 2 cents to .87.

MORNING SALES

Oils

Amalgamated—2,000 at .25; 700 at .26; 1,500 at .27; 300 at .28; 2,000 at .28½; 100 at .29.

A.P.C.—66 at 1.35; 475 at 1.37.

Calmont—100 at 1.58; 500 at 1.59; 100 at 1.60; 100 at 1.61; 100 at 1.62; 200 at 1.63.

C. & E. Corporation—100 at 1.32; 100 at 1.33; 100 at 1.38.

Commonwealth—650 at .46; 200 at .46; 1,200 at .47.

Dalhousie—100 at 1.20; 300 at 1.25; 100 at 1.26; 100 at 1.27.

Devenish—200 at .18.

Fabyan Pete—500 at .07¾; 2,600 at .08; 500 at .08¼; 100 at .08½.

Freehold—1,000 at .57; 50 at .56; 300 at .58; 1,200 at .60.

Harzal—500 at .50; 200 at .61; 250 at .62.

Home Oil—130 at 6.90; 10 at 7.00.

Illinois-Alberta—1,500 at .20.

Merland—3,300 at .22½; 2,700 at .24; 1,000 at .24½; 1,100 at .25.

Mercury—200 at .32; 500 at .34; 1,500 at .35.

Mill City—1,100 at .45.

Southwest Pete—100 at .40.

Spooner—400 at .40.

Sterling Pacific—1,700 at .35.

Mines

Cotton Belt—500 at .27.

Grandview—3,700 at .07; 200 at .07½.

Noble Five—4,300 at .12.

Oregon Copper—1,000 at .10½.

Pend Oreille—300 at 1.65.

Marmot Gold—50 at 65; 150 at .66.

Curb Exchange

Bayview—2,000 at .01½.

Gladstone—1,000 at .02.

Jack Waite—1,000 at .09¾.

Kootenay Florence—300 at .02½.

McGillivray—5,000 at .40.

Woodbine—5,500 at .03; 1,000 at .03¼.

Resent Oil—100 at .09.

AFTERNOON SALES

Oils

Amalgamated—200 at .28; 2,000 at .26; 200 at .30.

A.P.C.—300 at 1.27; 350 at 1.38.

Calmont—100 at 1.72; 600 at 1.63; 400 at 1.64; 60 at 1.65.

C. & E. Corporation—200 at 1.33; 100 at 1.34.

Commonwealth—500 at .46.

Dalhousie—100 at 1.33; 200 at .124.

Fabyan Pete—1,000 at .07¾.

Freehold—200 at .58; 200 at .59.

Harzal—1,000 at .50; 200 at .61.

Home Oil—100 at 6.90; 105 at 6.85.

Illinois-Alberta—500 at .36.

Mercury—500 at .34.

Merland—1,000 at .20; 10,500 at .21; 2,300 at .23; 9,000 at .22½; 1,200 at .23.

McDougal Ex.—100 at .19.

Model—400 at .23.

Sterling Pacific—2,400 at .35.

Mines

Big Missouri—800 at .57.

Oregon Copper—1,500 at .11.

Toric Mines—200 at .65.

Curb Exchange

Bayview—1,000 at .01.

Woodbine—30,000 at .03.

Wisdom begins when ignorance is admitted.

Tape Topics

The general trend of the New York market yesterday was off, with the rails, through their inactivity, showing the greatest resisting power. There was a great deal of apathy noticeable on the buying side, only 2,671,300 shares changing hands during the day. On the whole the market closed off, with industrials off 4.49, rails off .92, and utilities off 1.12.

Only one new low was recorded on the board, this being Auburn motors, which dropped from 180 1-2 to 158, closing at 164, the decline being due to a report that the first quarter's earnings showed a deficit of 55 cents a share. During the session, 16,100 shares of the company changed hands.

Announcement of rights on Cities Service appear to have been received quietly, with the stock selling, ex. div., at 35 3-4, after being as high as 38 7-8 during the day. The announcement that brokers' loans had decreased $67,000,000, showed, according to the early market, that the amount was not as large as was expected.

In the local oils market, Calmont went from $1.58 to $1.64 before a last sale at $1.62, closing $1.61-$1.63. Merland was the chief stock dealt in in a quiet market, and keeping within a narrow range, sold from 20 to 22 1-2c. Amalgamated sold at 28 1-2c and 29c, and Freehold at 60c and 58c. A.P.C. had a few sales at $1.37, and Sterling Pacific at 25c. At Calgary, Freehold was active, selling from 61c to 64c, with a last sale at 60c.

The board held hardly any quotations in the mining department. Noble Five sold 3,600 shares at 12c, Premier, 300 shares at 85c and 86c, and Pend Oreille changed hands at $1.65. Woodbine was the medium of sale of 11,000 shares at 3c and 3 1-2c, and Oregon Copper sold 1,000 at 11c. Grandview was at 7 1-2c and 7c, and Big Missouri at 57c. That was all.

At Toronto, Vipond traveled from $1.13 to a last sale at $1.16, Mining Corporation made an advance from $1.50 to $1.59, and Siscoe went up from 26c to 33c, closing 32c-35c. International Nickel fell off from $33.60 to $33, closing at $33-$33.25. Sheritt Gordon sold at $1.85, Noranda at $29.50, Pend Oreille at from $1.65 to $1.55, and Howey at around 92c.

In the oils, a large number of Ajax were dealt in. The first sale of this stock was at $1.60, then it fluctuated, touching $1.72 as the high and $1.57 as the low before a last sale at $1.60. Nordon was also active, with sales from $1.60 to $1.56.

FOREIGN BONDS

(Branson, Brown & Co., Ltd.)

	Bid	Asked
Argentine 6's, 1957	98¾	99¾
Argentine 6's, 1958	97¾	99¾
Austrian 7's, 1943	104¾	105¼
Belgian 6's, 1955	103¾	104¾
Belgian 7's, 1956	112¾	113¾
Belgian 7's, 1958	108	109½
Brazil 6½'s, 1957	84¾	85¾
Bordeaux 6's, 1934	102¾	103¾
Buenos Aires 6½'s, 1947	101¼	101¾
Chile 8's, 1960	60¾	61¼
Chile 7's, 1942	101¼	101¾
Chile 6½'s, 1957	65¾	65¾
Denmark 5½'s, 1955	100¼	100¾
Ext. Ry. 7's, 1954	105¼	105¾
French 7's, 1949	117½	118
French 7½'s, 1941	121¾	122¾
Pr. 5S 7's	103¾	104¼
Finland 7's, 1950	99¾	100¼
German 7's, 1949	108¾	108¾
Graz 4's, 1954	95¾	95¾
Hungary 7½'s, 1945	84¾	85¾
Italy 7's, 1951	98½	99
PU 7's, 1937	94½	97
Jap 6½'s, 1954	103¼	103
Lyons 6's, 1934	103¼	103¾
MSS 6's, 1934	103¼	103¾
Nord 6½'s, 1950	104½	105
Norway 6's, 1944	102¼	108¾
Polish 6's, 1940	79¾	80¼
Paraguay 6's, 1956	102¾	102¾
Seine 7's, 1942	106¾	107¾
SBS 6's, 1936	103¼	103¾
Siemen & Hal. 6½'s, 1951	104¼	105
Uruguay 8's, 1946	106¼	106¾

Listen to fair words, but look to your purse.

PRICE TREND FEATURELESS AT TORONTO

No Sensational Price Change Recorded in Stock Exchange Session

SALES MARKED BY GENERAL DECLINE

(Mason & Diespecker)

TORONTO, May 15.—Under listless trading, the price trend on the Standard Stock and Mining Exchange here today was practically featureless. Gains, losses and unchanged were evenly divided, and no individual stock registered anything in the way of a sensational price change. Sales were 183,521 shares, and marked a general decline from those of the usual day's business, and were even below most short Saturday sessions. Nordon and Vipond Cons. held the most prominent positions on the board, and while the former dropped ten cents to $1.57, Vipond moved up four cents, closing at $1.14.

In his address to shareholders at the annual meeting of Mining Corporation of Canada, J. P. Watson, president, stated that after reviewing the situation from all angles, the directors had decided to defer the declaration of a dividend until conditions became more normal.

While the directors are confident that they have assets of value in excess of current stock quotations in Hudson's Bay and Base Metals, they have decided to husband the resources of the corporation, as they feel favorable opportunities will present themselves regarding new mining properties, and they wish to be in a position to take advantage of them as they come along.

CUDAHY PACKING SHOWS ACTIVITY

Several Causes Contribute to Sudden Revival of Buying—Promises Good Advance

NEW YORK, May 14.—(By Capelane) Cudahy Packing—It has been many months since this stock showed activity such as witnessed yesterday. At times yesterday this issue, Armour Stocks and several other packing shares nearly occupied the tape entirely by themselves.

The sudden revival of buying in this group can be attributed to several causes. The most important is, of course, the fact that the stocks are thoroughly deflated and that at current prices they are selling far below their book value. The properties owned by the leading packing enterprises experienced sharp gains in market value without a corresponding increase in the market price of the stocks. The position of the industry, until recently, probably did not justify much attention for the stocks. Of late, however, the outlook brightened considerably and we believe that a broader movement in packing stocks can be looked for. To begin with, according to a statement made by the president of the Cudahy Packing Corporation, conditions in this industry are more stable now than they ever were before.

The downward movement in commodity prices this year did not touch the packing concerns because prices there have been much lower in relation to other commodities for some time. The industry, in the meantime, succeeded in establishing an equilibrium between the demand and supply. What is of even greater significance, however, are the nearby prospects. The packing industry will from now on sell meats in ready carton. This will eliminate considerable waste and enable a better control over prices and profits. Also the question of permitting the packers to enter the retail field is expected to be decided shortly and if favorable the outlook for the industry will be greatly enhanced. Cudahy maintained and earned a dividend during the time of the severest depression and with a promising future the stock should adjust itself to its inherent value. We consider Cudahy worth between $65 and $70 a share and purchases at current prices should bring good profits.

Though the recent movement in Columbia Carbon has not been as impressive as those recorded by the stock a little while ago, we understand that the atmosphere has been accumulated by several groups which formerly were active in this issue to justify the expectation of a fair-sized run up.

Columbia Carbon is a highly speculative issue and therefore suited for those who can afford to take good sized risks for the sake of larger profits. The prospects on the upside are now better and the expectation of a revival of activity in all issues identified with natural gas development should also bring Columbian Carbon to the fore. The movement may be held in abeyance for a little while and initial gains will be quickly wiped out by profit taking. This, however, will be the preliminary stage and this period should enable one to accumulate Columbia Carbon at attractive prices.

Bank Stocks

(BRANSON, BROWN & CO., LTD.)

	Close
Chase	182½
Commerce	248
Dominion	240
First National	2,025
Montreal	207¼
Nova Scotia	324
Royal	280
Toronto	280

Cities Service Shareholders Have Privilege

The company announces rights to common stock holders of record May 29 to purchase at par, $4 principal amount, of new issue Cities Service 5% convertible debentures, due 1950, for each share of common stock held. Payment must be made before June 16. After December 1, 1930, the issue may be converted into common at 27½, and after June 1, 1931, into common at 28¾, and increasing at 1¼ points each six months until December 31, 1935. The denominations are $1,000, $500 and $100.

Warrants and fractional warrants will be issued as soon as possible, which may be assigned or subscribed for.

The following table shows the value of the right as at today's market and at prices which, it is believed, will be reached this year:

Common Stock Price	Value of Debenture	Value of Right Per Share
37½	136½	$1.46
40	145	$1.80
45	163	$2.52
50	182	$3.28
55	200	$4.00
60	218	$4.72
65	236	$5.44
70	254	$6.16

UTILITIES KEEP NOTABLE GAINS

Columbia Gas Especially Buoyant on New York Exchange—Market Well Deflated

(Branson, Brown & Co., Ltd.)

NEW YORK, May 15.—Today's market opened slightly lower, but held at the new levels of the day for most of the afternoon, when it began to sag further, following the announcement of cut in American Locomotive dividend from $8 to $4 per annum. However, several of the utilities retained substantial gains, particularly Columbia Gas, which was buoyant from reports of a contemplated offer for its shares by United Corporation.

The sagging tendency was not prolonged, and for most of the afternoon, the market drifted rather aimlessly in a narrow range. Toward the close, the selling became more active, causing the establishment of new losses of from 1 to 3 points among the average trading issues. No news seemed to account for this burst of selling, it apparently representing realizing by holders of long position, who were wearied of the somewhat listless turn of events.

Columbia Gas, however, retained a good portion of its gain, which was not surprising, as about all the construction news of the day focused on that company. We believe the market is well deflated, and we continue to recommend that profit opportunities be sought through the selection of seasoned issues, selling in reasonable relation to probable earnings.

REORGANIZATION PLANS APPROVED

MONTREAL, May 15.—Approval of the reorganization plans of the British Empire Steel Corporation, as outlined officially some weeks ago, was granted today by the shareholders at a series of meetings here. Mr. C. B. McNaught, president of "BESCO," and also president of the Dominion Steel & Coal Corporation, which is to succeed "BESCO" acted as chairman of the meetings.

Speaker: "And where, I ask you, is Julius Caesar? Where is Atilla the Hun? Where are Moses, Oliver Cromwell, Charlemagne and Hannibal?"

Enthusiastic Usher: "Stand up, boys, so's the gentleman can see you."

RALLY TODAY SAYS WHITNEY

(Branson, Brown & Co., Ltd.)

NEW YORK, May 15.—Whitney of Wall Street Financial Bureau says: I believe today's setback, while it was not entirely expected, nevertheless constitutes a purely normal performance in view of what has led up to it. Since the registering of the bottom on the current advance which, ten market sessions ago, after making a low in the Dow Jones' Industrial Averages at 250, closed that day at 260, the market up to Wednesday had recorded an advance of over 15 points, and, what is more important, brought itself into the range of prices, which, in a large majority of individual issues, were those registered just prior to the decline in the last part of April. This simply meant that those who had bought stocks and ridden down anywhere from five to fifteen points with them, were presented early today with their first opportunity of escape without loss.

Wall Street always has had, and probably always will have, two types of speculators on the long side, one of which is invariably driven out of his holdings on some sickening decline, usually on the "bottom eight," and the other of which has sufficient confidence in the issue he buys, so that, even if they are bought at the wrong time, he will at least wait until he "sees daylight." The first type was obviously taken care of in the break of a week ago Monday, but it is the second type which I believe accounted for today's decline. Added to this effect is, of course, the trading element who are not particularly concerned with the fundamental trend of the market, nor much of anything beyond the type of trade they can close up the same day as it is initiated, and who are sufficiently sensitive to a temporary market situation such as outlined above to help it along with short selling.

This can, and did have some one-day success, due to both the lack of public interest in the present market and absence of supporting fundamentals from business quarters. The net result is that the manoeuvre has had one day of success just as a similar manoeuvre had a week ago, and think the analogy will hold good to the extent that, just as in the case last Thursday morning, we saw the movement dry up and reverse in the first two hours of that session, to be followed by a further advance of some ten points in the industrial averages, a corresponding amount in the utilities, and about half as much in the rails.

I think that is the way tomorrow will work out, especially when it is realized that a good deal of today's short selling was predicted in the belief that the brokers' loan figures would show a sizeable increase which, instead of doing that, has given us the decrease predicted here today, and will provide us with the expected wee-end stimulus to a higher market. Continue to buy the issues which have been pointed out here over the last-week for higher prices.

LARGEST WEEKLY COPPER TONNAGE

NEW YORK, May 15.—Domestic sales of copper the last week totaled 136,700 short tons, the largest weekly tonnage ever sold in the history of the industry, metal and mineral markets reports. A very active foreign business brought the combined bookings to a total of 195,000 tons. The buying wave, which started Wednesday of last week, attained its peak last Monday, just before most of the sellers advanced the domestic quotation to 13 cents.

Calgary Oil Stocks

(H. E. Hunnings & Co., Ltd.)

	High	Low	Close
A.P. Cons.	1.38	1.38	1.38
Calmont	1.60	1.60	1.60
C. & E. Corpn.	1.35	1.35	1.35
Easterest	.39	.30	.39
Freehold	.64	.58	.58
Harzal	.52	.50	.50
Illinois-Alberta	.30	.20	.30
Mercury	.33	.31	.33
Model	.33	.23	.33
Okalta, new	.60	.60	.60
Royalite	28.90	28.00	28.00
Signal Hill	.14½	.14½	.14½
United Oils	.47	.46	.47

	Bid	Asked
British Dominion	.38	..
Dalhousie	1.15	..
Devenish	.15	..
McDougall Segur (Exp.)	.17	..
McDougall Segur (New)	.65	..
Richfield	.14	..

ESTIMATES ARE NOT CONFIRMED

Noncommittal Statement Made by Official Concerning Freehold No. No. 2—Will Drill Deeper

(Miller, Court & Co., Ltd.)

CALGARY, Alta., May 15.—"There is certainly a great deal of gas coming from Freehold No. 2, and the well is probably a good commercial producer as it stands," said Geo. A. Muir, field superintendent for the Union Drilling Co., when called on the long distance telephone.

Mr. Muir said he could not confirm unofficial estimates of the amount the well is capable of yielding, as the flow had not been measured. Unofficial reports are that the well is capable of yielding as high as 200 barrels daily.

"All that I can say is that it looks like a good well," Mr. Muir said. "However, it is our intention to go deeper, and we will run in the tools today."

The well is at a total depth of 4,668 feet, of which about 268 feet are in the limestone.

Commonwealth officials advise they are drilling at 2,572 feet, and there is no truth in the rumor that they went past production of the lime.

Of the Red Coulee wells, A. P. Con. has recovered bailer and cemented at 2,130 feet; Mid Continent No. 2 is waiting for cement to harden; Commonwealth is drilling at 2,465 feet; Huso Bros. is drilling at 2,430 feet; Rice Radigan is drilling at 930 feet; Hanna Porter is drilling at 1,000 feet; Montalta is drilling at 2,130 feet.

MONEY MARKET

LONDON, May 15.—Money, 2 per cent. Discount rates: short bills, 2 1-8 per cent; three months', 2 1-8 @ 3-16 per cent.

AT NEW YORK

NEW YORK, May 15.—Call money steady; 3 per cent all day.

Time loans, steady; thirty days, 3 @ 3 1-4; sixty days, 3 1-4 @ 3 1-2; ninety-120 days, 3 1-2 @ 3 1-4; five-six months, 3 3-4 @ 4.

Prime commercial paper, 3 1-2 @ 3 3-4.

Bankers' acceptances unchanged.

BOND Safety with STOCK Income

DIVERSIFIED TRUSTEE SHARES, SERIES C, are as safe as virtually any seasoned bond and safer than a high percentage of unseasoned bonds.

The shares represent participating ownership in N.Y. Central, American Telephone, Dupont, U.S. Steel, Standard Oil of N.J., and 45 others of like strength and stability.

The income from these shares compares favorably with that from good bonds, and the value of these shares is practically certain to grow from year to year.

Price approximately $9½

Complete information on request.

B. C. BOND CORP., LTD.

H. E. BOORMAN, President

1124 Government St. Established 1901

Fast wire to all principal markets... complete statistical service... efficient executions ... open an account with us.

PHONES 8300, 8301

MILLER, COURT & CO

STOCKS - INVESTMENTS - GRAIN

Suite 603 Central Building Victoria, B.C.

Mining Company Organized With Headquarters Here

Donald Woolsey Mines Is Among New Registrations—List of Concerns Includes Truck & Tractor Logging Company of Courtenay

Among the companies which have been incorporated this week is the Donald Woolsey Mines, with headquarters in the city of Victoria. The company's authorized stock is 2,500,000 shares carrying no par value.

Other companies that have been granted incorporation are as follows:

Abbot Bowling Club, Vancouver, under Societies Act.

Balfour, Guthrie & Company (Canada), Vancouver; $50,000.

Canada Lead Products, Vancouver; $10,000.

Canadian Portable Fence, Limited, Vancouver; $100,000.

Delta Manor Chicken Products, Vancouver; $50,000.

Parr Electric Company, Vancouver; $10,000.

Gulf Pole & Piling Company, Vancouver; $10,000.

Gustavson Bros. Logging Company, Vancouver; $100,000.

South Forks Prospecting & Development Mining Company, Vancouver; $100,000.

M. Montgomery & Company, Vancouver; $10,000.

Moorhead Mines, Vancouver; 300,000 shares of no par value.

Nelson Bottling Works, Vancouver; $10,000.

Neu-Ora Holdings, Vancouver; 150,000 shares of no par value.

North Coast Timber Company, Vancouver; $10,000.

Remo Farmers' Institute, Remo; under Societies Act.

Super-Service Cafes, Vancouver; 300,000 shares of no par value.

Truck & Tractor Logging Company; Courtenay, $25,000.

Vantana Oils, Vancouver; $50,000.

A number of extra-provincial companies have been granted registration in the province. These are as follows:

Canadian Acceptance Corporation of Toronto; North American Timber Company, of Wilmington, Del.; Paymore Mines, of Winnipeg, and Pro-phy-lac-tic Brush Company, of Montreal. All these will have their provincial headquarters in Vancouver.

Investment Service Available by Mail

For many years this company has operated a department to serve investors by mail. Securities of varied classification are available on our Partial Payment Plan, including bonds, preferred and common stocks.

Write or Call for Particulars

Correspondents: Laidlaw & Co., New York; Greenshields & Co., Montreal; Jas. Richardson & Sons, Winnipeg

R. P. Clark & Co. (Victoria) LIMITED

Arcade Building, 617 View Street

H. W. J. Paterson, Manager

Travelling abroad?

A Letter-of-Credit from the bank will be honoured by our Banking correspondents in all parts of the World, and will obtain for you many little courtesies that a visitor to a strange land so much appreciates.

IMPERIAL BANK OF CANADA

HEAD OFFICE - TORONTO

Capital and Reserve $15,000,000

VICTORIA BRANCH

A. R. Green, Manager

the **First covered waggon.**

In the early thirties—before the railroad—when homesteaders were moving Westward—on horseback and covered waggons—

Then—in 1832—GOODERHAM & WORTS established the 'FIRST' distillery in Canada. Ever since G & W Rye Whisky has held its position as 'FIRST' in quality and popularity.

GOODERHAM & WORTS LTD. TORONTO.

Canada's Oldest Distillery

First in Canada

G&W

Special RYE WHISKY

This advertisement is not published or displayed by the Liquor Control Board or by the Government of British Columbia.

Vancouver Island Coach Lines, Ltd.

"We Cover the Island"

"All Our Routes Are Scenic"

Over the Malahat to Nanaimo Daily at 8:30 A.M., 1:30 P.M. and 6:15 P.M.

"Quo Vadis?"

Over the Malahat to Nanaimo Daily at 8:30 A.M., 1:30 P.M. and 6:15 P.M.

North, South, East or West?

It's all the same to us. We are the answer to the above question. To practically anywhere on the Island, we can conduct you in the maximum comfort at the minimum cost. Come and ask about our rates and routes. They'll surprise you, pleasantly. Then, one trip in the big super-coaches will satisfy you that in the way of transportation—

IT'S THE BEST YET!

CORDOVA BAY

Coach will leave Depot at 1:15 p.m. on Saturday, May 17, returning at 5:15 p.m.

We Operate on the Following Routes:

Victoria-West Saanich
Victoria-Sidney-Resthaven
Victoria - Cordova and Cadboro Bay
Victoria-Colwood-Langford Lake
Victoria-Sooke-Jordan River
Victoria - Duncan - Ladysmith-Nanaimo
Duncan-Cowichan Lake
The Chalet, Deep Cove
Nanaimo-Courtenay-Cumberland
Nanaimo-Alberni-Port Alberni
Courtenay-Campbell River
Port Alberni-Great Central and Sproat Lakes

WE ARE YELLOWAY AGENTS

Border to Border: Seattle to Portland; Seattle to Los Angeles (via Sacramento)

Coast to Coast: Seattle to San Francisco; Seattle to Los Angeles (via San Francisco)

Tickets to Any "Yelloway" Points on Sale at Our Offices

Phone 9280 BROUGHTON STREET Phone 9281

Important Notices, Employment, Business and Professional Directory, Wants, Etc.

The Daily Colonist

RATES FOR CLASSIFIED OR WANT ADVERTISEMENTS

One and one-half cents a word each insertion; nine cents a word a week, with a minimum of ten words; cash with order. No advertisement accepted for less than twenty-five cents.

Death and Funeral Notices, $1.50 first insertion; $1.00 for each additional insertion. Marriages, Cards of Thanks and In Memoriam Notices, $1.50 per insertion.

Birth Notices, $1.00 per insertion.

Business or Professional Cards of two lines or under, $2.50 per month. Additional space at $1.25 per line per month.

Advertisers who desire may have replies addressed to a box at The Colonist and forwarded to their private address. A charge of ten cents is made for mailing replies. In this case add three words ("Box...Colonist") to the count for the number of words.

Out-of-town readers of our advertisements ask advertisers to give address as well as phone numbers, as it is not always possible to communicate through the phone.

To insure insertion Classified Ads should reach The Colonist before 10 p.m. on the day previous to publication.

Classified Ads for The Sunday Colonist will be accepted up to 10 p.m. on Saturdays.

The Colonist will not be responsible for more than one incorrect insertion of any advertisement ordered for more than one issue.

Any claim for rebate on account of errors or omissions must be made within thirty days from the date of the same, otherwise the claim will not be allowed.

The Colonist service is available every day from 6 a.m. to 10 p.m., excepting Sundays. Just call 11.

CLASSIFICATIONS

Acreage for Rent	83
Acreage for Sale	82
Acreage Wanted	84
Autos for Hire	46
Automobiles	65
Births	1
Bicycles and Motorcycles	40K
Boats and Launches	70
Building Material	40A
Business Directory	91
Business Opportunities	60
Cards of Thanks	4
Church Notices	6
Clothing, Furs, Shoes, Etc.	40B
Coming Events	10
Dancing	26
Deaths	3
Dressmaking	28
Educational	32
Farms for Rent	86
Farms for Sale	85
Farms Wanted	87
Flats and Apartments to Rent	52
Flats and Apartments Wanted	54
Flowers	7
For Sale, Miscellaneous	40
Furniture	40D
Fuel	40C
Funeral Directors	6
Furnished Houses for Rent	35A
Furnished Rooms for Rent	48A
Furnished Rooms Wanted	50A
Help to Rent	36
Housekeeping Rooms to Rent	51
Housekeeping Rooms Wanted	53
Houses for Sale	79
In Memoriam	5
Listings Canceled	77
Lost and Found	29
Lodges and Societies	33
Machinery	44
Marriages	2
Maternity and Convalescent Homes	60
Miscellaneous	37
Money to Loan	31
Monumental Works	8
Music	24
Musical Instruments	40E
Nursery Stock, Plants, Etc.	40H
Personal	21
Professional Directory	73
Property for Sale	80
Property Wanted	81
Poultry and Livestock	63
Radio	40F
Room and Board	47
Room and Board Wanted	48
Situations Wanted—Female	18
Situations Wanted—Male	17
Stoves, Ranges, Furnaces	40L
Summer Resorts	61
Teacher's Wanted	16
Timber	30
To Exchange—Miscellaneous	23
To Exchange—Real Estate	78
To Rent—Miscellaneous	38
Unfurnished Houses to Rent	55B
Unfurnished Rooms to Rent	49B
Unfurnished Rooms Wanted	60B
Wanted—Female Help	14
Wanted—Male Help	13
Wanted—Miscellaneous	39
Wanted to Borrow	32

1 BIRTHS

WALTON—At the Royal Jubilee Hospital, on May 14, to Mr. and Mrs. R. W. Walton, 3540 Garden Street, a daughter.

BIDWELL—At the Royal Jubilee Hospital, on May 14, to Lieutenant-Commander and Mrs. M. O. Bidwell, 1330 Hampshire Road, a daughter.

2 DEATHS

RICHARDSON—On Wednesday morning, May 14, at the family residence, 2441 Willows Road, George Richardson, aged seventy-five years. The late Mr. Richardson was born in Ireland and had resided in Celgery and Banff for thirty years before coming nine years ago to reside here. He is mourned by Mrs. Richardson and two daughters, Mrs. J. Boyce, of Banff, Alberta, and Mrs. J. Kelly, of Juneau, Alaska; also two sons, Angus, of Vancouver, B.C., and Jack, of Seattle. He was for many years a member of the Loyal Orange Association.

The funeral will take place on Saturday afternoon, at 3 o'clock, from McCall Bros' Funeral Home. Rev. Crouper will conduct the service, after which interment will be made at Ross Bay Cemetery.

6 FUNERAL DIRECTORS

HAYWARD'S B.C. FUNERAL CO., LTD. Established 1867
724 Broughton Street, Victoria, B.C.
Phones: 2225, 2226, 2227, 81311.

SANDS FUNERAL CO.
Office and Chapel: 1612 Quadra Street
Phones 3206, 6035 and 74482.

THOMSON & FETTERLY'S FUNERAL HOME
1625 Quadra Street
Phone 408—Night and Day

McCALL BROTHERS
"The Floral Funeral Home"
Johnson and Vancouver Sts. Phone 383

S. J. CURRY & SON
Funeral Directors
960 Quadra Street Phone 840

7 FLOWERS

SAVORY'S—WEDDING BOUQUETS, DESIGNS, etc. Phone 1024. 1421 Douglas.

WOODS FLOWER SHOP, 1605 DOUGLAS. Cut flowers and designs. Phone 1130.

7A FUNERAL DESIGNS

BALLANTYNE BROS., LTD.
Cut Flowers and Designs
642 Port Street Phone 204
Greenhouses: North Quadra Street

8 MONUMENTAL WORKS

STEWART MONUMENTAL WORKS, LTD. Take No. 9 or 7 street car to works. 1401 May Street. Phone 4617.

8A FUNERAL SERVICES

A SPECIAL DYEING SERVICE. GARMENTS dyed black at short notice and returned with utmost dispatch. Phone 8080 or 717. New Method Laundries, Ltd., Dyers and Cleaners.

10 COMING EVENTS

AT LITTLE ARCTIC, CORDOVA BAY, first stop from town, dance every Saturday at 9 o'clock. Tommy Ross and his Roamer orchestra.

CENTRAL SCHOOL BOYS' REUNION, banquet and dance Friday, May 23, Empress Hotel. Make your reservation now. Phone 413. C. B. Sylvester, secretary.

CHARLIE HUNT'S ORCHESTRA EVERY Saturday at Lansford Lakeside, 8 o'clock.

CONCERT AND DANCE, SOOKE HALL, Saturday, May 17, 8 30-1. Minnie Orchestra. Refreshments. Admission 50c. S. & N.S.W.I.

DANCE SATURDAY NIGHT, AMPHION Hall, 8 to 11.30. Dallas Holt's Orchestra. Admission 50c.

DANCE, McMORRAN'S PAVILION, COBOLE Bay, every Saturday at 8. Pitt's orchestra.

10 COMING EVENTS (Continued)

DANCING, WITH ALL THE ATTRACTIONS of the country and the first class music; delicious food and excellent service of the most efficient city ballroom are combined at the Hamsterley Lakeside dances on Saturday night, 8-12.

DANCE — SONS OF CANADA HALL every Saturday night, 8-45 till 11.45. Admission 35c.

MAY 24 CELEBRATION AT THE LITTLE Arctic, Cordova Bay, at 8.30 p.m. Tommy Ross and His Roamers. Dances are held every Saturday as usual.

MAY 23 — THE GET ACQUAINTED Club's celebration dance and banquet, Shrine Auditorium, 9-1. Pitt's Orchestra. Tickets 90c.

RUMMAGE SALE WILL BE HELD ON Saturday morning at 6 o'clock. 1815 Douglas Street.

W. A. TO CANADIAN LEGION, PRO Patria, whist drive tonight, 8 30; 35c; good prizes. 625 Courtney.

13 WANTED—MALE HELP

BOY WANTED WITH WHEEL—STEADY work. Apply Hill's Grocery, 603 Wilson Street.

HANDYMEN—PIANO LESSONS GIVEN in exchange for labor. Children or adults. Phone Teacher, 3943.

MALE NURSE — MUST BE STRONG and capable. Box 6289, Colonist.

SALESMEN—HIGH-CLASS MEN WANTED for sales work; excellent opportunity. Apply A. C. Murr, 1427 Douglas St.

WANTED — DELIVERY BOY WITH wheel; one who lives in district preferred. Apply Jubilee Market, 1805 Fort Street.

WANTED—FOR SALES WORK, YOUNG men with or without sales experience, to sell nationally and locally advertised products through local department stores. Apply Factory Branch Office, 326 Hayward Bldg., between 8-30 and 13.

WANTED — A YOUNG MAN ABOUT 19 to learn bulb culture. This business is a very bright future for any young man ambitious; comfortable home and small wages. Apply Box 8333, Colonist.

WANTED — EXPERIENCED STENOGrapher (male). Write Box 6130, Colonist, stating experience.

WANTED—FRENCH POLISHER. Apply Empress Hotel.

WANTED — YOUNG MAN TO SELL Mirrolite and other signs. Good opportunity for one who will work. Phone 3540 for appointment.

WANTED—CAR WASHER. MUST HAVE experience and good references. Apply Eve Bros., Ltd., 900 Fort Street.

JOHN WOOD
Vocational and Technical Adviser
Agent for
International Correspondence Schools,
Canadian, Limited.
709 Yates Street. Phone 4118; Res. 3730L

14 WANTED—FEMALE HELP

A RELIABLE CAPABLE GIRL FOR dining-room and general help. 641 Superior Street. 3749L.

AUCTION AND CONTRACT BRIDGE Studio, Linden Avenue. Phone 928.

COOK-GENERAL — TWO IN FAMILY. Phone 1385.

HOUSEMAID-WAITRESS, DAILY, AGE 30-35; experience necessary; good references. Phone 3814, between 3 and 5 p.m.

LEARN BEAUTY CULTURE ENROLL Victoria Hairdressing College, only school in Victoria. We prepare for the B.C. Board of Examination, low fee; terms. 114 Woolworth Building.

RELIABLE GIRL FOR LIGHT HOUSEwork, one who can take care of small baby. Apply Douglas Hotel, between 2 and 4 o'clock.

SALESLADIES — HIGH-CLASS WOMEN wanted for sales work; excellent opportunity. Apply A. C. Murr, 1427 Douglas St.

WANTED — COOK-GENERAL. Phone 4443.

WANTED — YOUNG GIRL, WILLING and cheerful to undertake house and light laundry work; no cooking. Wages, $15 per month. Apply Mrs. D. Forbes, Cowichan Bay, or phone Duncan 84L3.

WANTED — EXPERIENCED STRAWberry picker. Write A. Riddell, R.R. 1, Royal Oak, giving phone number.

WANTED — EXPERIENCED STRAWberry pickers for Keating district. Box 6338, Colonist.

WANTED—WORK OF ANY KIND BY day or hour by lady with varied experience. Phone 5396.

WANTED—STRONG GIRL, AROUND 25 years of age, for kitchen work Up-Island. Wages, $30 per month and board. Apply Employment Service of Canada.

40 BERRY PICKERS. FIRST WEEK June. Phone W. Bickford, Keating, 14G.

25 STRAWBERRY PICKERS, ABOUT end of May. H. Sherring, Keating.

17 SITUATIONS WANTED—MALE

A. J. GREGG, HOUSE WINDOWS cleaned, 6 cents each, outside. Phone 3458.

DANGEROUS TREES TOPPED AND felled by reliable people. Phone 5123L.

PAINTING, CARPENTERING, HANDYmen, shingling, labor or estimates. Phone 6380L.

PAINTER WANTS WORK — Phone 6258R.

SITUATION WANTED—TWENTY YEARS' experience Coasting ticket; know the Coast from Olympia, Wash., to Ketchikan, Alaska. Inside channels and West Coast. Served as an officer in the navy during the war. Understand and repair motors. Several years' salvage work, logging and contracting. Box 7747, Colonist.

SCANDINAVIAN COUPLE, WIFE AS cook-general; any kind of work. Phone 1914L. 925 Michigan Street.

TIM KEE, CHINESE EMPLOYMENT agent, 1315 Government Street; phone 811.

WANTED, BY RESPECTABLE YOUNG men, situation on farm; used to horses, able to milk. Box 6132, Colonist.

WELL DRILLING IN ROCK OR OTHER formation, by contract; work speedily executed by up-to-date machinery. Box 6335, Colonist.

WILL WORK PART TIME FOR ROOM and board. Box 6211, Colonist.

17A PAINTERS AND DECORATORS

JOHN A. MOSSOP—HOUSE PAINTING, paperhanging, kalsomining; work neatly and promptly done. Phone 7193X.

PAINTING, PAPERHANGING, KALSOmining. Estimates free. Phone 5586R3. First-class work.

PAINTING — FIRST-CLASS HOUSEpainting and kalsomining. Phone 6391J.

PHONE SECRETARY OF LOCAL UNION 1116 if you need a painter. Phone 7175Y.

17D CARPENTERS AND CONTRACTORS

ALTERATIONS, HOUSE RAISING, foundations, roofs repaired, reshingling. Estimates given. 7278. O. Regan.

CARPENTER WORK DONE REASONably; new and repairs. Phone 5573R.

CONCRETE AND CEMENT WORK, foundations, basements, sidewalks. Brian & Fryer, phones 7624X2 and 8739X.

FOR REMODELING AND SMALL BUILdings at lowest cost, phone 7072Y1.

IF YOU WANT A CARPENTER, PHONE secretary of local union, 917.

MODERNIZE—ALTERATIONS, SEPTIC tanks, garages. Westrock, Colquitz 77Q.

17E GARDENERS

BORDERS PLANTED, LAWNS LAID; satisfaction guaranteed. Phone 6909.

GARDENER—EXPERIENCED, BORDERS planted, seeding, fencing; do anything. Phone 1343.

LANDSCAPE GARDENING, DRIVEWAYS, tennis courts, fencing, pergolas, ponds, etc. Phone W. G. Underdown, 5356L.

18 SITUATIONS WANTED—FEMALE

MOTHERLY WOMAN TO MIND CHILD, age 3, in her home. Box 8255, Colonist.

POSITION AS COMPANION; GOOD needlewoman; city or country. Phone 4300Y.

18 SITUATIONS WANTED—FEMALE (Continued)

RELIABLE WOMAN WISHES POSITION as housekeeper in working man's home; comfortable home preferred to high wages. Box 8179, Colonist.

WANTED—POSITION AS COMPANION help or housekeeper in small family. Box 8274, Colonist.

21 PERSONAL

A TURKISH BATH WITH MASSAGE purifies the blood; cleanses the kidneys. 732 Yates. Phone 1784.

ARE YOU PARTICULAR ABOUT HAVing correctly printed wedding stationery? Consult The Colonist Printing Department. Phone 167.

A PERMANENT WAVE ON THE REAListic machine means certain success, no extras. Freer's, 740 Fort Street, phone 1518.

CONSTIPATION SUCCESSFULLY TREATed by natural methods. G. Spence Matthews, Jones Building.

DO NOT OVERLOOK YOUR WEDDING invitations till the last minute. You will be pleased with our work and our prices are reasonable. The Colonist Job Printing Department, phone 197.

ELEGANCE AND ECONOMY GO HAND in hand in the charming ladies' Scotch wool and silk and wool suits and pullovers at Hamsterley Lakeside. Men's golf pullovers and cardigans a specialty. All these attractive garments at sample salesroom prices.

ECZEMA, ITCH, PIMPLES, PSORIASIS, piles, ulcerated legs. Try George Lee's Old Chinese Eczema Remedy. 1501 Government Street.

ENTERTAINING MADE EASY—PHONE Hamsterley Lakeside for a dainty lunch or Devonshire tea to be ready for you and your friends after your drive.

FOR RAWLEIGH PRODUCTS PHONE Chris Wade, 1425 Fort Street, 4806.

IF YOUR WATCH DOES NOT GIVE satisfaction, bring it to the "Watch Bench." Mainspring, $1; cleaning, $1. Old gold bought. 1320 Broad Street.

MADAME OLIVIA, CLAIRVOYANT, front suite, 735½ Fort St. Phone 1396.

MADE-TO-MEASURE SUITS, $34 UP. Renkin, Tailor, 734 Pendora Avenue.

MENZIES NURSING & CONVALESCENT Home. 130 Menzies St. Phone 4926.

MARCEL AND HAIRCUT IN YOUR home; expe'ienced operator. 4061R1.

MR. A. J. HELMCKEN, SOLICITOR, has moved to new offices at 506-507 Central Building.

MRS. M. L. FRANKLINO HAS OPENED the Marie Haircutting and Beauty Shop, Oak Bay Junction, and solicits your patronage. Phone 1163.

OLD GOLD AND SILVER BOUGHT, also diamonds. Watches and clocks repaired at moderate prices at Stoddart's, 1113 Douglas Street, opposite Spencer's.

TURKISH BATH—STEAM OR ELECtric — salt baths. Harry Lowenberg, Stockholm system of massage; specialist rheumatism, sciatica, etc. Crystal Garden. Phone 2397.

WORKING MAN'S FRIEND—JOIN THE 1500 Club of Victoria for insurance, both sexes; cost $5 per $1,000; annual dues, $2. Phone 4064R for information.

YOUR PROBLEMS SOLVED — INTERnational expert. Apply Mobius Studio, Balmoral Hotel, 1109 Douglas Street. Phone 3760.

22 TO EXCHANGE

WANTED—CAR OR LAUNCH, IN GOOD running order, in exchange for very good Gerhard Heintzman piano, value $350. Give full particulars first letter. Box 8294, Colonist.

23 EDUCATIONAL

B. C. DRAMATIC SCHOOL—ELOCUTION. public speaking, dramatic work. $25 per year.

ENROLL TODAY
AT SPROTT-SHAW SCHOOL
COURSES — Commercial, Stenography, Secretarial, Civil Service, Clerical, Radiotelegraphy, Preparatory. Complete equipment, competent staff. Individual instruction, positions for graduates.
Sprott-Shaw Building, 1013 Douglas Street
Phone 929

COACHING IN PUBLIC SCHOOL SUBjects, by experienced teacher. Phone 779R.

ROYAL BUSINESS SCHOOL (OVER R. Campbell's, Government St.). Phone 9324. Principal, Miss E. W. Sayer. Full commercial and pre-medical courses. No failures. Highest successes in the city.

SHORTHAND SCHOOL, 1011 GOVERNment Street. Business subjects, thorough tuition. K. A. MacMillan, principal. Phone 374.

THE STANDARD SCHOOL OF STENOGRAPHY AND TYPEWRITING
G. M. DICKSON
Night Classes Monday and Thursday, 7 p.m.
MT. DOUGLAS BLK., OAK BAY JUNCTION
TELEPHONE 3533

THE NEW ERA BUSINESS SCHOOL, Hibben-Bone Blds. Phones 2892, 8640L. Shorthand, typewriting, bookkeeping, etc. Coaching in all high school subjects.

VICTORIA SCHOOL OF EXPRESSION
Public Speaking, Elocution, Plays, Singing, Preparation for Festivals.
MRS. WILFRID ORD, F.T.C.L.
1005 Cook Street Phone 329

ART

COMMERCIAL ART SCHOOL, 739 YATES Street (over Herman's). Phone 73.

24 MUSIC

ATTFIELD—MANDOLIN, BANJO, GUITar. B.C. Academy, 1047-50667.

BANJO, MANDOLIN, GUITAR AND ALL stringed instruments taught by W. O. Plowright, 1118 Broad Street. Phone 1653. Res. phone 8825R1. Hours, 1 to 6 p.m.; Saturday, 9 to 1.

MRS. B. TULLY — PIANO AND stringed instruments taught. Phone 3943.

24A PIANO

A. DAIE BOYD, PIANO AND SINGING. 1365 Yates. Pupils visited. Phone.

MISS FOX, TEACHER OF PIANO, 1140 Burdette Avenue. Phone connection.

24B VIOLIN

ERNEST SEMPLE, VIOLINIST AND teacher. Studio, phone 3647; res., 3180

25 DANCING

ALL THE LATEST STEPS IN BALLroom dancing. Miss White. Phone 4469.

BALLROOM DANCING
Private and class. 5134L3 and 6766R1.

BRUSH UP YOUR BALLROOM DANCING — You will enjoy it, so will your partners, if you learn just how, by Joe Parrington, Victoria Studio of Dancing; also ballet dancing. Tap dancing and ballet by Christensen, of New York. 835½ Fort Street.

28 DRESSMAKING

AN EXPERIENCED DRESSMAKER—Work by the day. Phone 3730L.

CHOKERS, FURS, REMODELED; MODerate charge. Phone 4188.

LOOSE COVERS FOR FURNITURE AND car. Dressmaking. Phone 7557R.

29 LOST AND FOUND

BROOCHES — LEFT AT HAMSTERLEY LODE dance. Can be had by paying for this ad.

LIGHT JERSEY COW STRAYED TO 302 Jessie Street. Owner can have same by paying for ad or phone 5636R.

LOST — WEDNESDAY, NEAR FIRST United Church, a brown neck fur. Reward. Phone 5431.

LOST—CERTIFICATE OF 100 SHARES Sheritt-Gordon. Phone 388. Reward.

LOST—PEARL DROP EARRING, HAMsterley Lakeside, Wednesday night. Finder please phone 4279X.

LOST—FRIDAY OR SATURDAY, IN town, grey mottled Parker Duofold pen. Reward. 506-7, Central Bldg.

WILL PERSON SEEN TAKING PURSE in Metropolitan Store on Thursday, return to Metropolitan Store or phone 1399 and avoid further trouble.

30 TIMBER BROKERS

FOR SALE—1½ MILLION FEET TIMber, close to railroad. More available. Apply 1331 Broad Street.

TIMBER FOR SALE GIRDWOOD & CO., Pemberton Bldg.

To Out-of-Town Subscribers

Out-of-town subscribers who wish to answer advertisements in which only the telephone number of the advertiser is given may mail their replies to The Colonist, and The Colonist will communicate such replies to the advertiser.

31 MONEY TO LOAN

AGREEMENTS AND MORTGAGES PURchased. Money to loan. Foot & Maneer, Barristers, Bank Nova Scotia Bldg.

MONEY TO LOAN ON FIRST MORTgage. Swinerton & Musgrave, Ltd., 640 Fort Street.

MONEY TO LOAN ON IMPROVED REAL estate at current rate of interest; strictly confidential; quick decisions; reasonable charges. P. R. Brown & Sons, Ltd., 1113 Broad Street. Phone 1076.

$7000 SEVEN PER CENT MONEY AVAILABLE in a limited amount on first mortgages, good improved residential property. Royal Trust Company, Belmont House, Victoria.

$2000 and $1,000 TO LOAN ON MODern city dwelling at current rates of interest. Rosevear & Gordon, 212 Union Bldg. Phone 5906.

32 WANTED TO BORROW

MONEY WANTED—WE HAVE FOR disposal some very choice first mortgages of $400, $500, $750, $1,000, $1,500 and $2,000 respectively, at the current rate of interest. If you have idle funds offering, P. R. Brown & Sons, Ltd., 1113 Broad Street. Phone 1076.

WANTED—$600 FIRST MORTGAGE ON modern bungalow, 8 per cent interest. Phone 5900. Rosevear & Gordon.

37 MISCELLANEOUS

ARRIVING DAILY—FISHING BOATS, with good supplies of fish in season. Askey's Fish Market, 624 Yates Street. Phone 3619.

AUTO TRUNKS BUILT TO FIT YOUR car. Loose covers for cars a specialty. Furniture repairs and upholstery. Victoria Auto Trunk Works, 2013 Oak Bay Ave. Phone 9186.

ALL YOUR TRASH WILL BRING YOU cash, such as rags, bottles, also tools, stoves, furniture or anything else. We call anywhere and pay best prices. Phone 5186.

COLLECTIONS.

DON'T SIDETRACK YOUR OVERDUE accounts. A slow debtor takes his cash trade to your competitor. We collect your slow accounts, and generally keep your customers' good will. No collection, no charge. Agencies in all parts of the world. Professional accounts our specialty, but all accounts are welcome.

T. P. McConnell Mercantile Agency
Pemberton Bldg.

FREE CINDERS — APPLY VICTORIA Phoenix Brewery, Government Street.

LAWN MOWERS SHARPENED, COLlected and delivered. Elves Bros., 1432 Broad Street. Phone 3040; res. 9101L.

LAWN MOWERS 1 — WE SELL, EXchange, sharpen or repair them. Phone 446. Gill Bros., formerly Carver & Son, 736 Port St.

LAWN MOWERS SHARPENED, $1; FREE delivery. Peden Bros., 1410-13 Douglas St., Phone 817.

SAWS, ALL KINDS, FILED, SET, gummed, etc. Phone W. Emery, 1567 Gladstone Avenue.

38 TO RENT—MISCELLANEOUS

FOR RENT—STORE, NORTH DOUGLAS Street, from March 1. F. M. Russell, 113 Pemberton Bldg.

JAMES BAY—GARAGE, RENT. Apply The Beehive.

LARGE ROOM, SUITABLE FOR CLUB. 554 Yates Street. Phone 3658.

TWO STORES, COMBINED, AVAILABLE June 1; rent $30; corner Cook and View. See Owner, 503 Montreal. Phone 4638.

40 FOR SALE, MISCELLANEOUS

40A BUILDING MATERIALS

A LARGE QUANTITY OF CORRUGATED iron, all sizes in pipe and fittings, also roofing paper. Victoria Junk Agency, 1314 Wharf Street, phone 1336.

40B CLOTHING, FURS, SHOES, ETC.

FUR COLLAR AND CUFFS—AFRICAN Blue Monkey. Suit elderly lady. Sacrifice. Phone 7364Y.

40C FUEL

KINDLING, CEDAR BLOCKS; $2.50 cord. Phone 8949; night 3079.

100 LBS. BACK COAL, 75c. DELIVERED. Phone 127 or 138.

40D FURNITURE

SOLID OAK BUFFET, $20; MORRIS chair, $8.50; centre table, $4; double bed, complete, $3; carpet, 9 x 9, $5; other furniture. House for sale. Phone 3959R.

WHITE ENAMELED DRESSER, BEVeled mirror; settee. Phone 3327R.

40E MUSICAL INSTRUMENTS

WANTED
30 BOYS AND GIRLS TO JOIN OUR JUNIOR VIOLIN ORCHESTRA
COME IN AND GET YOUR ENTRY form today. Complete violin outfits, $20 each, on very easy terms, including three months'
FREE TUITION
DAVIS & KING, LTD
717 Fort Street Phone 711

FOR TEN DAYS ENDING MAY 24
A Big Offer on Your Old Gramophone
Turn in your old machine on a NEW VICTOR RADIO AND GRAMOPHONE COMBINATION
MUSIC DEPT.
DAVID SPENCER, LTD.

FOR SALE—GOOD PIANO, REASONable. Phone 7397L3 or Box 6379, Colonist.

GERHARD HEINTZMAN PIANO, $200. Suite 4, Beecroft Apts.

HAWAIIAN UKULELE FOR SALE—Lovely tone. Come and see it. Phone 3943.

40F RADIO

ELECTRIC RADIOS FOR HIRE BY THE week or month. 691 Johnson Street; phone 736.

EXPERT RADIO SERVICE. ALL TYPES and models of radio sets repaired. Silver-Marshall Service Station; operator, E. F. Siddall, 330 Moss St. Phone 2399.

EXCEPTIONAL VALUES IN GUARANTEED USED ELECTRIC RADIO SETS
See Them Today—The Values Will Amaze You
RADIO-LECTRIC, LIMITED
635 Fort Street Phone 3111

GET A GOOD SECONDHAND RADIO AT a very fair price. All guaranteed. Call and see for yourself. S. Goucher, 758 Yates Street.

SALE OF 1930 ELECTRIC RADIOS—Rediola 32, complete, $90. Philco Console, $170; Stewart Warner Console, $175; 44 Screen Grid, $135; Rogers Consol, $135. First come first served. Victory Cycle Works, 581 Johnson Street. Phone 738. Opposite Red Cross Workshop.

40H NURSERY STOCK, PLANTS, ETC.

GLADIOLA BULBS, ALL SIZES: 50 named and mixed, at clearance prices. Climbing roses, 35c; lilacs, purple and white, 35c each; wallflower and hollyhocks. A. Stewart, 1350 Tattersall Drive. Phone 6247R.

40K BICYCLES AND MOTORCYCLES

BOY'S ENGLISH BICYCLE, 22-INCH frame, perfect condition, $20. Phone 6946L.

FOR SALE—C.C.M. DOUBLE BAR BIcycle with generator attached. Phone 5742O.

FOR SALE—LADY'S BICYCLE, NUMber 235; gent's B.S.A., $10. Pinhorn, Royal Oak. Col. 82.

40 FOR SALE, MISCELLANEOUS (Continued)

GENTLEMAN'S BICYCLE, IN GOOD condition, $10. Phone 4803R.

IT'S EASY TO OWN A BICYCLE—$3 down and $3 per month. Expert bicycle repairs; thirty years' experience. Victory Cycle Works, 581 Johnson Street. Phone 738.

1930 HARLEY-DAVIDSON "45," NEW two weeks ago; owner going East, raised. See it. Ride it. Act quick. Phone 4662, after 6 p.m.

40L STOVES AND RANGES

BROWN'S DEPENDABLE STOVE STORE, 1538 Mason Street. Fawcett white enamel range, $38.

IF BOILER, COIL OR WATERFRONT leaks, phone 2163 or 1628 for prompt attention. Carter's Stove Store, 622 Fort.

RANGE CASTINGS FOR ALL MAKES of ranges. B.C. Hardware, 716 Fort St.

RANGES—$3 PER WEEK. PHONE 4689. 715 Pendora Avenue. Sole agents for Findley Ranges. McClary repairs.

40X MISCELLANEOUS

BABY BUGGIES, NEW, $19; CHEAPEST in city; terms; buy now. Brown, 905 Hereward Road, Victoria West.

BOATS, LADDERS, PARK SWINGS, dog kennels, chicken houses. Jones Bros., 827 Fort Street. Phone 1692.

BLACK GARDEN LOAM, CLAY, SAND, cinders, gravel, manure, delivered anywhere. Hauling, grading, fencing, etc. Phone 8453R1.

BURN ROCKGAS—COOKING, LIGHTING, HEATING. ANYWHERE. 643 YATES STREET.

CAR LOCKS FIXED, YALE KEYS CUT. Price, locksmith, 1107 Langley.

ENGLISH PRAM, ALMOST NEW, $37.50. Phone 4963R, evenings.

FOR SALE — MANURE AND BLACK soil, delivered anywhere; price reasonable. Phone 9323L.

FOR SALE — LARGE FRIGIDAIRE, suitable for small dairy or butcher shop. Machine is 1 horsepower motor with extra large brine tank, complete with extra motor, piping, etc. Cost over $1,300; only sacrifice $300. For sale cheap. Write or phone United Dairy Co., Ltd., 1009 Hastings West, Vancouver, B.C. Phone Douglas 35.

GOATS' MILK DELIVERED IN OAK BAY and district. C. H. Unwin. Phone 7307X3.

PAINTS, OILS, VARNISHES AND WINdow glass. The Staneland Co., Ltd., 840 Fort Street. Phone 27.

PIANO FOR RENT—A. E. Taylor & Co., 718 Yates. Phone 623.

RANGE CASTINGS FOR MOSTLY ALL makes. B.C. Hardware.

SALE OF USED ELECTRIC WASHERS—Beatty, Easlette, White Cap. Easy terms. 718 Yates.

STOVES AND RANGES, MANY MAKES. We repair and install coils, waterfronts, parts, boilers, etc. Smithall's Stove Exchange, 601 Fort Street. Phone 4239.

TENOR BANJO, $12.50; EASTMAN KOdak, $4.50; rifle, Winchester 32-cal. repeater, $12.50; shotgun, $8.75; ejector shotgun, $50; one-tube radio, $8; two-tube radio, $4.75; war office field glasses, $13.50; Dunlop tires, $1.45; bicycles, $8.75; 201A tubes, $1.25; eight-tube super het. radio, $35; Balkite trickle charger, $8.75; electric radio, $67.25; late-style spectacles to fit any sight, $3.75; Jacob Aronson's New and Second-Hand Store, 881 Johnson Street. Phone 735. Opposite Red Cross Workshop.

3 POUNDS OF SCOTCH AND BUDweiser malt, 1 packet hops, 3 lbs. Demerara sugar, 1 yeast cake—all for 90c. Delivered anywhere. Hill's Grocery. Phone 137 or 138.

Estd. 1908 Oldest Adv. Agency in B.C.
"Advertising is to business as steam is to machinery"
MAIL ADVERTISING
NEWSPAPER ADVERTISING
MIMEOGRAPHING AND MULTIGRAPHING
MAILING LISTS
Our work will do found most satisfactory. We do all kinds of duplicating, retail store price lists, legal documents, letters, addressing, postcards, ruled forms, illustrated circulars. Stores, clubs, lodges, societies, institutes and churches should obtain our special prices for weekly or monthly work. Prompt attention to out-of-town orders (write us now). We plan, prepare and complete all classes of mail and newspaper advertising.
NEWTON
ADVERTISING
AGENCY
Mail and Newspaper Advertising.
Multigraph and Mimeograph Circular Letters and Postcards. Addressing. Mailing. Mail Advertising Planned, Printed and Mailed.
Suite 1, 604 Fort Street Phone 1616

41 WANTED—MISCELLANEOUS

ATTENTION—BEST CASH PRICES FOR bottles, rags, furniture and junk of all kinds. We call. Phone 4788.

ABSOLUTELY HIGHEST PRICES PAID for rags, bottles, tools, stoves, furniture, or anything else you wish to dispose of. We call anywhere, any time. Phone 6184.

ANTIQUES, OLD GOLD, DIAMONDS. Best cash prices. Strictly confidential. Rose, 1013 Government Street.

CHICKEN FEATHERS IN ALL GRADES Co., phone 3149, 778 Topaz Avenue.

FURNITURE WANTED — LESSONS ON banjo, ukulele or piano in exchange. Box 8311, Colonist.

MRS. JOWITT, 821 FORT STREET, buys and sells ladies' and gents' high-class discarded clothing, antiques of all descriptions. Best prices paid. Phone 3134.

ODDY'S, 857 FORT STREET—WE BUY good class furniture, china, silver, old jewelry and brassware. Good prices paid. Phone 3653.

PHONE 6185—We PAY BEST PRICES for bottles, rags, tools, stoves, furniture or anything else you wish to dispose of. We call anywhere, any time. Try us.

TRANSIT AND LEVEL—STATE MAKer's name and price. Box 8312, Colonist.

VICTORIA JUNK AGENCY CO.
1316 Wharf St. Phone 1336
Largest buyers of metals, sacks, iron, rags, bottles, pipe, machinery, tools and furniture. Phone calls promptly attended to anywhere.

WANTED—INVALID CHAIR, OUTDOOR use strong and in good condition. Phone 7148X.

WANTED—A SECOND-HAND "WEE McGregor" log saw, must be in good condition. State price to J. H. Turner, 1301 Fort Street.

WANTED—SUIT OF ARMOR. Box 8298, Colonist.

THE ISLAND EXCHANGE
WE BUY, SELL AND EXCHANGE NEW and second-hand furniture. Highest prices paid for all kinds of junk. Inspection invited. You can arrange credit. Call any place and deliver.
If you have anything to sell
PHONE 5605
1401 GOVERNMENT, AT JOHNSON

WE CALL AND COLLECT WASTE paper. Phone 7343L. 511 Johnson.

47 ROOM AND BOARD

A GOOD HOME IN PRIVATE FAMILY for business man. Garage. 913 Heywood Ave.

ABERDEEN HOTEL, 941 McCLURE Transients and residential; central. Running water in rooms. Phone 10180.

A PLEASANT, COMFORTABLE ROOM; board optional. 1433 Pentwood Road. Phone 2395.

BOARD-RESIDENCE, CLOSE IN. PRIvate home; garage. Phone 5060X.

PRIVATE ROOM AND BOARD FOR gentlemen; carline; walking distance. 3832R.

SELECT BOARD RESIDENCE, EMBworth House, Pemberton Rd. Large rooms, sunny; garden. Special rates permanent guests.

SMALL, CHARMING HOTEL, OSBORNE Court; table board. 617 McClure St. Miss Ewing. Tel. 3973.

THE BUNGALOW, 841 SUPERIOR ST. Private board and residence; central; good home cooking; transient or permanent.

WIDOW, LIVING ALONE, WOULD board and care for invalid lady. Has first-class recommendations as a practical nurse. Phone 4700X.

47 ROOM AND BOARD (Continued)

428 VANCOUVER — SUITABLY LOcated. Phone 7602R.

$7 WEEK — ROOM AND BOARD. 738 Fisgard Street. Phone 4049X.

48 ROOM AND BOARD WANTED

ROOM AND BOARD WANTED BY MEchanic. Box 8210, Colonist.

49 ROOMS TO RENT

49A FURNISHED

A LARGE LIVING-ROOM, ONE OR two bedrooms, well furnished. Use of kitchen. Charming modern house. 916 Trutch Street. Phone 12381, between 7 and 9 evenings.

BROADWAY ROOMS
Clean and Comfortable
75C NIGHT, UP, AND $2.50 WEEK, UP
Corner of Johnson and Broad Sts

CECIL HOTEL
1322 BLANSHARD STREET
BRIGHT, comfortable modern rooms and bath. Reasonable rates. Phone 1318J.

CLOSE JAMES BAY HOTEL—SELECT bed-s

A Mart for Busy Readers—House and Business Property for Sale and Exchange

65 AUTOMOBILES (Continued)

DEPENDABLE

EVERY ONE OF OUR "WRITTEN MONEY BACK GUARANTEE" used cars are just that. They are completely overhauled and put in such condition that they are bound to satisfy.

Values for Today

1924 PAIGE SEDAN
1928 DODGE BROTHERS SEDAN
1924 DODGE BROTHERS TOURING
1920 DODGE BROTHERS TOURING
1927 STAR "B" COACH
1925 STAR "4" SEDAN
1927 DODGE BROTHERS SCREENSIDE
1922 FORD ROADSTER DELIVERY

Open Every Evening

A. E. HUMPHRIES MOTORS, LTD.
Phone 479 935 Yates Street

LATE MODEL PACKARD, 1930 LICENCE. Make offer to owner. Phone 2980.

PONTIAC COACH, LATE 1929. CHEAP for cash. Phone 5940R.

SNAPS—1929 FORD COUPE, MODEL A, rumble seat, run only 6,700 miles, $550; also 1928 Oakland 2-door sedan, 1½ years old, $650, cost $1,800. Willys-Knight 4-cylinder, $350. Camsron, Empress Garage, 615 Government.

TRUCK BARGAINS — FEDERAL 2-TON chassis, pneumatics, $750; National 1-ton chassis, pneumatics, $300; White 1-ton, with closed body, $250; Gerford 2-ton, 4 speeds, new, $1,000. Pacific Wreckers, 937 View Street.

WHITE 2-TON SOLID TIRE TRUCK. A GENUINE BARGAIN $350
WALTER B. REVERCOMB
Distributor
Hayes-Anderson Trucks
915 Yates Street Phone 1050

JAMESON MOTORS, LTD.
Jameson Used Cars Are Fully Guaranteed and the Best Values in British Columbia
740 Broughton Street Phone 2246
Our Special for This Week Is a
HUDSON Seven-Passenger Sedan $395
1925 ESSEX Coach, fully guaranteed $445
1922 STUDEBAKER Special Six Touring, in first-class condition mechanically, newly painted, good top, curtains, for $245
1920 McLAUGHLIN-BUICK Touring, in good order, with California top, for only $95
McLAUGHLIN Sport Tourer, in good condition, four-wheel brakes, good tires, and a fully equipped car for $345
JAMESON MOTORS, LTD.
740 Broughton Street
Open Evenings Until 9 o'Clock

TRUCK SPECIALS
Terms to Suit
1-Ton DODGE, 2½ years old; completely overhauled, two new tires; 1930 licence. Best value in the city at only $800
2-Ton GARFORD, reconditioned $300
2-Ton NATIONAL, practically new tires; 1930 licence. Youre at our special price of only $300
SELL MOTORS, LTD.
Distributors of Buses
Mack Trucks Reo Passenger Cars
1231 Quadra Street Phone 8991

WHERE BETTER CARS COST LESS

1929 DE SOTO ROADSTER $1025
1928 DURANT SEDAN $750
1928 WHIPPET SIX SEDAN $725
1927 PAIGE SEDAN $875
1927 CHEVROLET SEDAN $535
1926 ESSEX COACH $365
THE MOTOOR HOUSE (VICTORIA), LTD.
Phone 443
Yates and Vancouver Streets

GOOD BUYS IN USED CARS
1926 CHEVROLET Touring, in splendid order. A good buy at $325
1927 PONTIAC Sedan, just overhauled and in excellent condition. See this at $650
BUICK "4" Roadster. A very satisfactory car at $175
McRAE & MELDRAM
920 Yates Street Phone 1860

WHEN YOU BUY AN H. A. DAVIE, LTD., USED CAR, YOU HAVE THE BENEFIT OF A PARTICULARLY EFFICIENT SERVICE DEPARTMENT TO HELP YOU GET THE RESULTS YOU EXPECT.

1924 BUICK Tourine. A real automobile at a low price. Fine Duco finish, good top and curtains, good tires, and first class mechanically.

1922 BUICK Touring. One of the "Master 4" series that has proven so satisfactory and economical.

MANY OTHERS—Open and Closed Types, Assorted Makes

H. A. DAVIE, LIMITED
McLaughlin-Buick and Marquette Cars
G.M.C. Trucks
860 Yates Street 851 Johnson Street
Phone 6900

1928 Essex 4-door Sedan $600.00
1928 De Soto 4-door Sedan 685.00
1925 Hudson Coach, new paint 275.00
1925 Star 4-door Sedan 175.00
1922 McLaughlin 4 Touring, licence 175.00
1926 Federal Knight Truck, dual pneumatics 650.00
Low-back trailer, suitable for Fordson, bargain.
Parts for all makes of cars and trucks, 60 to 80 per cent off list prices.
Clarke's Garage 931 View Street

EVE BROTHERS, LTD.
Phone 2552 and 2553

GRAHAM-PAIGE SEDAN, 1928, four-speed transmission 8-18 model. A rare opportunity to get into this class of car cheap. Only some 5,800 miles, in beautiful shape. Price $1450
DURANT Sports model, 1925. Has had very little use, everything in first-class condition. Price $385
CHEVROLET Cab, 1927 (late). A handy little car, has had the very best of care. See this car. Price $550
OLDSMOBILE Coach, 1927. This is in guaranteed condition throughout. Reduced in a smart green. Price $675
EVE BROTHERS, LTD.
Fort Street
See and drive the GRAHAM STANDARD TOWN SEDAN, $1,385, completely equipped Victoria, including shatter-proof plate glass throughout.

EXTRA SPECIAL
1925 HUDSON 7-PASSENGER SEDAN in good running order, for quick sale $395
JAMESON MOTORS, LTD.
740 Broughton Street Phone 2246

DINSMORE BROS.
USED CAR BARGAINS
1929 Super Essex Sedan, in good condition. A real bargain $750
1928 Chevrolet Touring, in A1 shape in every respect. This is a real bargain at $375
1928 Ford Coach $500
1922 Ford Coupe $100
Come in and see these snaps and save some money.
848 Yates Street Phone 144
Marmon and Roosevelt Dealers

1920 PONTIAC FOUR-DOOR SEDAN—Excellent condition; cheap for cash, or terms can be arranged. Phone 3294R.

SEE THESE SNAPS
1928 PEERLESS SEDAN. Paint, tires and motor in perfect condition. Sixty-day guarantee.
1927 ESSEX SEDAN, just painted and completely overhauled.
1927 STAR TOURING. A good, thoroughly reconditioned car throughout.
ATKINSON MOTOR CO., LTD.
819 Yates Street Phone 2082

1927 FORD TOURING, $200. Cash, $90, balance easy. Phone 6473L.

66 AUTOMOBILES (Continued)

$200 DOWN — OLDSMOBILE 1927 coach. A splendid car at a low price $650

A LAO ONE BRAND NEW FIRST SERIES 1930 Oldsmobile Special sedan, never used, at a reduced price.
We have several low priced used cars.
MASTERS MOTOR CO., LTD.
Oldsmobile Dealers
809 Yates Street Phone 372

USED CARS
1927
FORD TUDOR
New tires, mechanically O.K. $325
1928
FORD MODEL "A" TOURING $410
1929
FORD TOURING, MODEL "A"
Only done 8,000 miles. $525
1927
WHIPPET SEDAN
This car is a bargain at $525
1927
ESSEX SEDAN
Paint and tires like new and in the best of running order. $625
1929
DE SOTO DE LUXE SEDAN
Only done 8,000 miles and is like a new car. $1175
We still have some bargains in Light Deliveries and Trucks.
NATIONAL MOTOR CO., LTD.
819 Yates Street
FORD DEALERS
Phone 4900 Open Evenings

PLIMLEY MOTORS, LTD.
1025 YATES ST. PHONE 118
AT THE TOP OF AUTOMOBILE ROW
An inspection of the following cars will prove their excellent value
1926 WILLYS-KNIGHT SEDAN
1930 WHIPPET SIX DE LUXE SEDAN
1930 WHIPPET FOUR COUPE
1928 WHIPPET COACH
1929 GRAHAM PAIGE COUPE
1929 ESSEX SEDAN
1924 FORD TUDOR
These cars carry the "Plimley" guarantee.
Give us a phone call and we will gladly arrange a demonstration.
OPEN EVENINGS
PLIMLEY MOTORS, LTD.
1025 Yates Street Phone 118
Willys-Knight, Willys and Whippet Automobiles and Trucks

IF YOUR OLD CAR IS EXPENSIVE TO OPERATE
CHANGE IT FOR ONE OF THESE BEGG SPECIAL VALUES
THESE cars have been thoroughly reconditioned. Where new tires have been required, brakes relined or engine overhauled—these details have been attended to. Start the Summer with driving safety and economy assured.

1925 HUDSON COACH $549
1924 CHEVROLET TOURING $200
1927 ESSEX COACH $575
1929 CHEVROLET SEDAN $475
1927 CHEVROLET COACH $525
1926 DURANT SEDAN $275
1929 CHEVROLET TOURING $550
1928 JEWETT COACH $475
1928 CHAN TOURING $495
1925 CLEVELAND TOURING $275
Open Evenings
BEGG MOTOR CO., LTD.
Yates at Quadra Street
Authorized Dealer for Cadillac, La Salle, Nash and Chevrolet Cars

ESSEX
USED CAR VALUES
CHALLENGE
We have a fine selection to choose from at this time
COACHES
COUPES
SEDANS
The logical place to buy a used Essex is from the Essex Dealer
1929 CHALLENGER COUPES, with rumble seats and a choice of colors.
1929 CHALLENGER COACHES. A choice of colors.
1929 SUPER-SIX COACH (one only).
1927 SUPER-SIX COACH (one only).
1929 SUPER-SIX EARLY SEDAN (one only).
1927 SUPER-SIX SEDANS. A choice of colors.
1926 COACHES. A choice of colors.
A. W. CARTER, LIMITED
The Hudson Great Eight
The New Essex Challenger
931 Yates Street Phone 960

EXTRA SPECIAL
1929 WILLYS-KNIGHT Model 70-B Four-Door Sedan, spare tire on the side, trunk rack, etc. This car is about six months old, with very low mileage, and the paint and tires are like new. Priced for quick sale at $1500
Terms and Trades
AUBURN MOTORS, LTD.
1314 Quadra Street Phone 9227

69B WANTED

IF YOU HAVE A CAR AND NEED CASH, see Cameron, 915 Government Street, Empress Garage.

USED CARS BOUGHT AND EXchanged. Masters Motor Co., Ltd.

69 BUSINESS OPPORTUNITIES

BUTCHERS — WELL-KNOWN MEAT market; fine location; no opposition; doing large trade; perfectly fitted and equipped. Price, $2,500; terms. Phone 6880L.

TEAROOMS, GAS PUMP, ETC.
EXCELLENT REVENUE can be made. Splendid auto camp site. Nearly three-quarters of an acre. Main crossroads. New cottage and store. Some stock and fixtures; range.
$2750 $1,500 DOWN $2750
THIS IS A GOOD PROPOSITION
PEMBERTON & SON
Saanich Department
Phone 368 Fort Street

HAIRDRESSING PARLOR — $250; V.I. town; good payroll. Premises can be converted for another business. Suit two ladies or married couple. Box 8318, Colonist.

MONEY WANTED FOR STAPLE INdustry. Colonist Box 7439.

GARAGE FOR SALE
TO CLOSE AN ESTATE—THE GARAGE situated at 835 View Street can be bought on very reasonable terms, or will rent to responsible party. Phone 7318R. Mr. Holden.

70 BOATS AND LAUNCHES

ARMSTRONG BROS.—MARINE WAYS. A expert machinists. 134 Kingston Street. Phone 3024.

EVER TRY WATER MOTORING? YOU can now, with the Boeing Pilot. The greatest value ever offered in an inboard power pleasure craft. The Boeing Pilot is nineteen feet long and comes completely equipped with motor, instruments, full electrical equipment, Spanish leather seats that may be converted in comfortable berths, and has a speed of up to twenty miles an hour. Deliver Victoria, $1,195. For information ask
THE MOTOR HOUSE (VICTORIA), LTD.
Corner Yates and Vancouver Phone 443

FOR SALE—18-FOOT BOAT WITH SAIL and twin-cylinder Evinrude, $140. Phone 6896L.

FOR SALE—14-FT. ROWBOAT. SUITable for Evinrude, $35. 1773 Rose St.

70 BOATS AND LAUNCHES (Continued)

FOR SALE—LAUNCH, 21 FT., 4-CYCLE engine, excellent condition, $300. Phone 7641L. Box 8128, Colonist.

GAS BOAT, 26 x 8, $450—Apply F. Warrington, Causeway Boathouse

GORGE BOATHOUSE
Boats and Canoes for Hire
RODD BROS., PHONE 5721Y2

MARINE SERVICE STATION — HOME gasoline and kerosene, Home Diesel fuel and Eastern lubricating oils. Conveniently located at our wharf on Industrial Reserve, just south of Johnson Street Bridge. Walker Walker & Sons, Ltd. "A Fuel for Every Purpose." Phones 425-3527.

FOR SALE
OUTBOARD CABIN CRUISER—YELLOW cedar planking, copper riveted to oak frames, two berths, toilet, cushions and mattresses, cockpit with windshield and canopy top; water and gasoline tanks built in; engine in separate compartment; speed, 10 miles per hour. Price, with Johnson 18 motor, $650; or without motor, $450.
WALTER ADAMS
Phone 8771 617 Johnson Street

ONE 4-HORSEPOWER REGAL 4-CYCLE engine, $75. Apply 931 View Street.

MARINE ENGINE BUYERS
THE FAMOUS KERMATH MARINE ENGINES, 1 to 8 cylinders, 3 to 200 horsepower.
JAMESON MOTORS, LTD.
Phone 2246 740 Broughton St.
Sole Distributors for Vancouver Island

WANTED—ROWBOAT, 14 OR 16 FT. Phone 5385L.

16-FT. OPEN LAUNCH, IN GOOD CONdition; engine just overhauled. Will sell cheap. Apply 103 Bushby Street.

71 BUSINESS DIRECTORY

AUTO RADIATORS AND FENDERS
AUTO RADIATOR, BODY AND FENDER Specialists. Workmanship that cannot be excelled.
BURGESS BROS.
1209 Quadra Street Phone 2287

BRICK AND CEMENT
CHIMNEYS, FIREPLACES (SPECIAL designs), cement sidewalks, basement floors. Horspool, 363 Davida. Phone 7540.

BUILDERS AND CARPENTERS
ANYTHING IN BUILDING OR REPAIRS. Phone 1793. Roofing a specialty. T. Thirkell.

CHIMNEY SWEEP
ROCKY BROOKS, CHIMNEY SWEEP. Phone 4470.

DRYGOODS—WHOLESALE
WHOLESALE DRYGOODS — TURNER, Beeton & Co., Ltd., wholesale drygoods importers and manufacturers. Men's furnishings, tents. "Big Herp" Brand Shirts, Overalls. Mail orders attended to.

EXPRESS AND TEAMING
JOSEPH HEANEY, LTD., 1205 WHARF Street and 460 Superior Street; phones 171 and 734. Safe and machinery moving a specialty.

EMBOSSED STATIONERY
PRIVATE STATIONERY, EMBOSSED IN any design or color. The Colonist Commercial Printing Dept. Phone 197.

FURNITURE MOVING
ABOUT FURNITURE MOVING, PACKing, shipping or storage, see Lane Storage Co., Ltd., forwarders and distributors. Cut rates on freight to Eastern points. Office phone 1567.

MOVING? THE NEWEST AND LARGEST modern van in the city. Individual covers used. Phone 2420. Stockes' Transfer Co., Ltd.

FLOOR SURFACING
WESTERN FLOOR SURFACING CO. ANYTHING IN FLOORS — LAYING, sanding, finishing. Estimates free. Address 454 Gorge Road. Phone 8718.

V.I. HARDWOOD FLOOR CO.
758 Fort Street Phone 7371
Victoria's Leading Floor Specialists
Old floors renovated with electric machines

LITHOGRAPHING
LITHOGRAPHING — LITHOGRAPHING, engraving and embossing. Nothing too large and nothing too small. Your stationery is your advertisement. Our work is unequaled west of Toronto. The Colonist Printing & Publishing Co., Ltd.

MULTIGRAPHING, ETC.
MAILING, ADDRESSING, TYPING. Hollins, 1318 Broad St., phone 2568.

ORGANIZATIONS
BRITANNIA BRANCH, CANADIAN Legion, B.E.S.L., general meeting, first Tuesday every month.
CLUB'S GENERAL MEETING, THIRD Thursday, 8:30 p.m., Army and Navy Veterans.

PRINTING
WHY SEND YOUR PRINTING ORDERS East, when you can get them done better, quicker, and at the same price at The Colonist Printing Department?

PUBLIC STENOGRAPHERS
ETHEL SEYMOUR, 207 CAMPBELL Building, Douglas Street. Phone 3901. Authors' manuscript, law and general. Strictly confidential.

PLASTERING
J. ALLEN, PLASTERER — ESTIMATES given on plain or ornamental plastering, cement work, repairing, etc. Phone 6364. 2356 Beach Drive.

TYPEWRITERS
TYPEWRITERS FOR RENTAL
STUDENTS may rent typewriters from us at these special rates: One month, $3; four months, $10. FREE INSTRUCTION BOOKS. Increase your efficiency by taking advantage of this offer. No charges for delivery.
REMINGTON TYPEWRITERS, LTD.
1008 Broad Street Phone 6862

TAILORS
ENGLISH RIDING BREECHES, RIDING habits. Tom Fisher, Arcade Bldg. 1704.

WOOD
ALL BEST DRY LAND FIR MILLWOOD that is better, never having been in water of any kind; from inland island mills, all white labor, $8 cord. Ph. 1129.
ALL GLENEAGLES DRYLAND FIR wood is guaranteed never been in water, $8 cord. Phone 8048, night 8079.
BEST DRY CORDWOOD AND MILLwood, stove lengths, two-ft. wood and knots. Phone 1999. A. Vowles.
BONE DRY MILLWOOD, $5.50 CORD. Slab, $3 cord. Phone 3041? 4101 night.
BEST FIR CORDWOOD, STOVE lengths, 2 cords for $15. Phone 1129.
BONE DRY MILLWOOD, $5.50 CORD. Dry land millwood, $5 cord. Phone 3041.
CEDAR WOOD, $2.50 CORD. PHONE 2078 or 3049.
DRY MILLWOOD, $4 PER CORD; KINDling, $6; in city limits. Phone 544.
SHAWNIGAN LAKE FIR, STOVE lengths, half-cord, $2.50; one cord, $4.75; 1½ cords, $8. Kindling, $2 half-cord. Inside blocks, $8 cord. We have sole agency for this wood. Phone 29/8.
UP-ISLAND WOOD, NEVER BEEN IN water; $4.75 cord. W. Taylor. Phone 3759.
UP-ISLAND MILLWOOD — RODGER Wood Co. Phone 3064; night 6596L.

72 PROFESSIONAL DIRECTORY

AUCTIONEER
A. H. MCPHERSON, CITY AUCTION Mart—Sales conducted anywhere. Phone 5365L1.

BARRISTERS
FOOT & MANZER
Barristers, Solicitors, Notaries, Etc. Members of Manitoba, Alberta and British Columbia Bars. Phone 215.
Bank of Nova Scotia Bldg., Victoria, B.C.

HEALTH HOME
HELIOTHERAPY, DIET, HYDROTHERapy, massage, convalescent cases a specialty. Victoria Vitalarium Health Home, 1291 Montrose Avenue. Phone 1466.

Double Service in Want Ads

You can telephone your answers as well as your classified advertisements to The Colonist. Readers are often interested in Want Advertisements that do not carry the names or addresses of advertisers, but a Colonist box number. For the accommodation of those readers who find it inconvenient to write an answer, and to serve the advertiser better, we will take replies to Box Numbers over the telephone.

The Colonist service is available from 8 a.m. to 10 p.m., excepting Sundays. Phone 11.

72 PROFESSIONAL DIRECTORY (Continued)

MEDICAL
DR. E. A. SCHILLING, SPECIALIST, 120 Kincaid St., Mount Vernon.

OSTEOPATHIC PHYSICIAN
DR. VERNON B. TAYLOR, REGISterd and licensed. 406-7-8 Belmont Building, phone 3664.

PATENT ATTORNEYS
W. C. WARNER, REGISTERED PATENT attorney, 218 Central Bldg., Victoria.

76 TO EXCHANGE, REAL ESTATE

APARTMENT HOUSE, WELL LOCATED, well built; ready renter. Branson, Brown & Co., Ltd., Central Bldg. Phone 8600.

BURNABY, B.C. SALE OR EXCHANGE. 1½ acres; nearly new, up-to-date four-roomed bungalow, electric light, gas, bath, toilet, cement basement, furnace. Garage. Good garden, fruits (large and small); poultry house, 600 birds. Close car line, near Central Park. Exchange for larger modern house, with acreage, etc., up to 50 acres, good locality and situation anywhere, Vancouver Island preference. P.O. Box 537, New Westminster, B.C.

CHARLES F. EAGLES, REAL ESTATE exchange specialist, 536 Sayward Block. First-class exchanges.

IF YOU HAVE SOME PROPERTY YOU cannot sell, why not exchange for something you need. Give me your listing for results. Edwin McPhesters, 409 Bank of Toronto Building. Phone 1432.

REVENUE-PRODUCING REAL ESTATE for farm. Box 7440, Colonist.

78 HOUSES FOR SALE

A GOOD SIX-ROOM HOUSE, ALL newly renovated inside and out; two minutes from Government Street, Rock Bay and John, $1,500. Apply 1120 Burdette. Phone 7468X. Easy terms.

A MODERN HOUSE, FAIRFIELD; FOUR bedrooms; $3,500, terms. Phone 2914. Apply 216 Sayward Bldg.

A SNAP—SIX-ROOM HOUSE FOR SALE on Rock Bay Avenue, in splendid condition; full basement. Apply 237 Kingston Street.

A MODERN 4-ROOM BUNGALOW—Garage; North Quadra district. Reduced for immediate sale. Phone Owner, 2577Y, before 4 p.m.

EASY TERMS—HOUSES FROM FOUR to eight rooms. Phone 5042R.

FIVE ROOMS, WILLOWS DISTRICT—Cement basement and walks, fruit and shade trees; nice garden lot. Would accept sizeable repairs or 4-room house as part payment. Box 8174, Colonist.

FOR SALE—6-ROOM HOUSE, STUCCO, modern; 2½ acres; $3,000; or house for rent. Phone 6073R.

FOR SALE—A GENTLEMAN'S BEAUtiful home, 8 fine rooms, sun porch, suitable for chickens and dairy, good outbuildings, garage, 3¾ acres fronting land; high, secluded, beautiful views, 15 minutes city. Furniture for sale. Leaving, must sacrifice. "The Haven," Wilkinson Road and Miller Avenue.

FOR SALE OR RENT—FULLY MODERN stone house, fruit trees of all kinds growing on lot; flowers of many kinds and colors in abundance. A very pretty place to live. Lots of nice sunshine and fresh air. Will exchange for smaller house or sell at a reasonable price. Apply 831 View Street.

4-ROOM COTTAGE, 2 LOTS, GARAGE; clear title. Phone 7715L.

4-ROOM HOUSE, DOUBLE GARAGE, barn and chicken house, about one acre, $2,500; terms. 436 Fraser Street. Phone 8176X or 3168. Owner.

78A AGENTS' OFFERINGS

A GRAND OPPORTUNITY
A PRAIRIE MAN, who bought a home here to live in during the Winter, now wishes to sell it as it stands, fully furnished, including a piano. House contains entrance hall, sitting-room and dining-room en suite, large built-in buffet and open fireplace; also an open fireplace in nice den. Convenient, bright kitchen and large and well-fitted pantry. Upstairs Beautiful sleeping porch and two very attractive bedrooms with large closets; three-piece bathroom and an extra toilet on back porch. Cement basement, hot-air furnace. Garden tools of all kinds. High situation, full-sized lot; six fruit trees, bearing; garden with many lovely roses and flowering shrubs. Price $3,500 as it stands.
ROBERT ORUBB & CO.
1112 Government Street, Victoria

FAIRFIELD SPECIAL
A VERY ATTRACTIVE BUY in a seven-roomed residence, located close to Linden and Rockland Avenues. This residence has average-size rooms, with all modern conveniences. Reception-room, living-room, den, kitchen and four bedrooms; three-piece bathroom; open fireplace; cement basement, hot-air furnace. Garage. Owner going to Old Country. Will sell furniture. Price, reasonable terms $4500

FOUL BAY, CLOSE TO THE SEA
TO CONTRACTORS
THREE BEAUTIFUL LOTS, having a frontage of 181.8 by 143.7 in depth. Choice location for building four or five-roomed bungalows.
H. O. DALBY & CO., LTD.
824 View Street, Opposite Spencer's

A NEW, MODERN, 4-ROOM STUCCO bungalow, 3-piece bathroom; garage in cement basement. Beautiful surroundings. Low taxes. Builder, Harrison, 2F Colquitz.

A GOOD BUY AT ONLY $2,000—ATtractive little four-room bungalow that does not require any "fixing up." Cement basement; fireplace; new roof; just decorated inside and out; good garden; vegetables just coming up; cherries, plums, pears, apples, quince. This cosy little place is near a city school and six-cent bus. Everything is spick and span and ready for you to take possession at any time. Let us show it to you at once.
ROYAL REALTY COMPANY
130 Pemberton Bldg. Tel. 5486

HERE'S SOMETHING WORTH YOUR CONSIDERATION
ATTRACTIVE SIX-ROOM HOUSE, in first-class condition inside and out, and modern in every respect. New hot-air furnace, hardwood floors, electric range and water heater installed. Fireplace, panelling, built-in features; garage. Distinction, in quiet, secluded locality. A HOME COMPLETE, and a real bargain at
ON $3800 TERMS
SWINERTON & MUSGRAVE, LTD.
840 Fort Street Agents

BEAUTIFUL SIX-ROOMED HOME WITH delightful grounds, in Duncan, valued at $5,000, to exchange for Victoria home. See photograph at our office.

FIVE-ROOMED BUNGALOW to exchange for six-roomed bungalow or semi-bungalow, Fairfield or James Bay preferred.

EIGHT-ROOMED HOUSE, valued at $1,650, to trade as part payment on a bungalow.
PACIFIC UNDERWRITERS & BROKERAGE, LTD.
1002 Broad Street Phone 1779

78 HOUSES FOR SALE (Continued)

COUNTRY HOME
AND SIX AND A
FRACTION ACRES
—and any reasonable offer will be considered. Situated close to Experimental Farm. Land is all good, cleared and under cultivation, and there is a small orchard. The dwelling is a bungalow of six rooms and thoroughly modern (with the exception of a basement). Garage, barn and outbuildings. Excellent supply of never-failing water. The property is delightfully situated, commanding a charming view of the adjacent islands and water. Close to school, church, etc. Transportation and deliveries couldn't be better.
Immediate possession may be had. Owner is anxious to sell and will consider any reasonable offer.
GORGE DISTRICT
COSY STUCCO
BUNGALOW, FULLY
FURNISHED
Four-room very modern stucco bungalow. A very neat little place, splendidly arranged and attractive. Nicely furnished, and there's a small room in the basement (cement basement). Garden is well arranged and laid out. Taxes are low. Reason for selling, owner is leaving the country. Price $3100
$1,950 BUYS
THIS OAK
BAY COTTAGE
Five-room cottage, situated on Wilmur Street, on a lot 58½ x 99.9, which is treed. It is modern, and with the expenditure of a few hundred dollars it could be made an exceedingly attractive home. Price, on terms $1950
DEAL STREET,
OAK BAY
A seven-room semi-bungalow, modern in every particular. One block from sea and on a choice lot, 60 x 110, facing south. This is a very desirable property and may be purchased, on terms, for $4250
B.C. LAND & INVESTMENT AGENCY, LTD.
922 Government Street Phone 9100

PANDORA AVENUE SNAP
BUNGALOW—SIX ROOMS, MODERN; lot 60 x 120. Owner now instructs us to sacrifice for
Cash—$1,900—Cash
Clark Realty 639 Yates

BEST RESIDENTIAL SECTION OF OAK Bay—Fully modern bungalow with enclosed sun porch, hot-water heating. Delightful garden and surroundings, warm and sheltered. Cash price for immediate sale, $5,800. This house can be bought fully furnished for $6,800.

SIX-ROOMED BUNGALOW in Fairfield: large dining-room, good dining-room and breakfast-room. House in first-class condition. Price $6,800.

FOUR-ROOM BUNGALOW in Fairfield. This house has good living-room and is situated on a big lot on one of the prettiest streets in the city. A good buy at $3,300.
HUGH ALLAN, LIMITED
711 Port Street Phone 6705

COUNTRY RESIDENCE, NEARLY SIX ACRES. Fine commanding view. Land is cultivated to fruit, lawn and garden, balance parklike. Bungalow of five rooms, bathroom, pantry, full basement. Excellent outbuildings. Property is just five miles out, on main road. Price $6000
JOHN GREENWOOD
Bank of Toronto Bldg., 1405 Douglas St.

NEAR JUBILEE HOSPITAL
CUTE little 5-room bungalow, with fireplace in both the living and dining-rooms, hall, two good bedrooms and kitchen with separate pantry. Dining-room has built-in buffet, and is panelled very nicely. Upstairs is an attic with room for two more bedrooms and bathroom. The lot is a nice one, with several fruit trees and garden, and taxes are less than $42 a year. Owner will sell at a reduced price, or would even trade for a suitable 6-room bungalow and assume the difference. Price $2650
THE ROYAL TRUST COMPANY
Real Estate Department
Belmont House Victoria

THE PICK OF THEM ALL
CHARMING bungalow, standing on two acres, lawns, garden, trees, a wonderful sandy beach and
WARM BATHING
House has a lovely large living-room, bathroom, city water, and all modern conveniences, including Rock Gas. For Summer resort or permanent home this is a most attractive place. Price $4,900.

WONDERFUL SEA AND MOUNTAIN VIEW
NEW 7-room stucco house. Hardwood floors throughout, tiled bathroom and toilet. Beautiful sunroom overlooking the Straits. Large balcony or sleeping porch. Plastered garage in basement. This solidly constructed house will be decorated to suit purchaser. Price $7,500.
ROBERT S. TAYLOR & SON, LIMITED
1124 Broad Street

BRENTWOOD
SUMMER OR PERMANENT HOME
FIVE beautiful rooms, three bedrooms, drawing, kitchen; running water and electric light; pantry and cooler; has many built-in features. Large veranda. Lovely rose and flower gardens; garage; bathhouse. Price furnished, $2,500; unfurnished, $2,300.
JOSEPH C. BRIDGMAN
604 Bronghton St. Established 1908
Albert Burdon, Real Estate Dept.

FOUL BAY—5 LARGE ROOMS, BASEment, furnace, garage, nice lot; a real bargain at $3,350, on terms; or will take smaller bungalow, Willows locality, up to $3,000, as part payment.
THE CITY BROKERAGE
714 View Street. Phone 818

WATERFRONT COTTAGE—$800 CASH OWNER CALLED AWAY
FULLY-FURNISHED COTTAGE, with all modern improvements; three-piece bathroom; good garden; nice beach. This includes an electric radio. Price
$2100
1800 cash, balance $25 per month, including principal and interest.
BRANSON, BROWN & CO., LTD.
Phone 5600

CITY BUNGALOW
$1850
FOUR-ROOMED MODERN BUNGALOW in a high part of town, with full basement, garage and large lot. This property has been reduced 28% for a quick sale.
MEHAREY, ROE & CO., LTD.
624 Fort St., Cor. Broad St. Phone 8308

SAVE HUNDREDS OF DOLLARS
BUY A HOME NOW
FORCED SALE BY ABSENTEE OWNER gives you the opportunity to procure, at a considerable reduction in price, a NEW STUCCO BUNGALOW, consisting of six large, bright rooms, in Oak Bay. Particularly well situated close to the cars, bus, golf links, beach and park. Just off Newport Avenue. On easy terms.
$5800
VICTORIA REALTY & BUILDING, LTD.
619 View St. Phone 3036-9146

REDUCED $500
FOUR-ROOM STUCCO BUNGALOW and garage. Large lot with garden and fruit trees. Well located, close to car line. Taxes $98
$2200
J. A. WALKER & CO., LTD.
1105 Government Street Phone 1466

HOUSES BUILT ON INSTALMENT PLAN. Modern homes for sale on easy terms. D. H. Hale, contractor. Fort and Shadacona. Phone 1149

78 HOUSES FOR SALE (Continued)

OAK BAY WATERFRONT
BEAUTIFUL VIEWS
A FINE six-room bungalow, right on the waterfront. The rooms are large and well finished. Large open fireplace in handsome dressing-room. Large, well-appointed bathroom. Cement basement. Garage. Fine garden and lawn. Low taxes. This is a good opportunity to purchase real waterfront property with wonderful sandy beach.
Price only $6500
LOTS
GOOD LOTS on St. Charles Street. Each $250
HIGH, SECLUDED LOCATION
CLOSE TO GOLF LINKS
A SPLENDID practically new stucco bungalow, containing five well-planned rooms. Large dressing-room with open fireplace. Nice dining-room with southern exposure. Cement basement. Hot-air furnace. Good garden. Lawn and shade trees.
Price only $5800
PEMBERTON & SON
638 Fort Street Phone 348

FAIRFIELD BUNGALOW
HIGH GROUND
FULLY MODERN FIVE ROOMS; also reception hall and large attic. Living-room and dining-room with open fireplaces, built-in features and polished floors; two good bedrooms with plenty of closet room; full-sized basement with furnace and laundry tube. Good garage and nice lot in lawn and flowers. Price, on terms $3750
TO RENT, FURNISHED, ON FAIRFIELD
Four-roomed stucco bungalow. Price $35 per month.
Eight-roomed stucco semi-bungalow. Price $75 per month.
OAK BAY, FURNISHED
Six rooms. Price $65 per month.
Five rooms. Price $50 per month.
UNFURNISHED
Good location. Eight rooms. Price $50 per month.
Good nine-roomed house. Price $60 per month.
GILLESPIE, HART & CO., LTD.

UPLANDS
LARGE LOT, 187 feet frontage by 175 by 154 (approximately half acre); gentle easterly slope; lovely oak trees; uninterrupted view of the water. We believe this lot at the price of $2,750, on terms $928 cash, cannot be duplicated anywhere in the Uplands.
Also splendid level lot in Oak Bay, 50 x 129, with splendid view; assessed at $650; at the very low price of $925. Listing No. 133.
B.C. BOND CORPORATION, LTD.
1200 Government St. Phone 349, 840

CLOSE TO PARK
FAIRFIELD
MODERN FIVE-ROOM BUNGALOW—Hall, dining-room, open fireplace, drawing-room, two good bedrooms, 3-piece bath; all in excellent condition; basement, furnace, garage. Nice garden with attractive palisade fencing. Owner moving to larger home.
Immediate possession.
$4200
CHRISTY, HALL & CO., LTD.
940 Fort St. Phone 375

SOUTH OF OAK BAY AVENUE
NICE 6-room house, on fine residential street, standing in beautiful garden, with ornamental and fruit trees. The house is well arranged and very bright and sunny. It has open fire, nice-size living and dining-rooms, bright kitchen and pantry; three bedrooms, cement basement and furnace. Cement sidewalks and garage. Price
$3500
OAK BAY STUCCO
NEW bungalow, very attractive design, with large windows and lots of sun. Living-room and dining-room have hardwood floors, handsome brick open fireplace and French doors. Nice cabinet kitchen with all built-in effects. Two bedrooms with good closets, three-piece bathroom, splendid plumbing; cement basement and sidewalks, furnace, garage, and garden with fruit trees, lawn and flowers. Price
$4200
OAK BAY BUNGALOW
FIVE rooms, on nice quiet street, near car and schools. Open fire and built-in effects in living-room. Three rooms, nice kitchen and pantry, two good bedrooms, three-piece bathroom, cement basement. Fine large lot with fruit trees and small fruits. A really good buy at
$2500
WORKINGMEN'S SNAPS
TWO GOOD BUYS IN NORTH VICTORIA
GOOD, comfortable homes, fully modern, first-class condition. Price for quick sale, each
$1850
E. E. WOODWARD
1119 Broad Street Phones 1769 and 8712

OWNER NEEDS LARGER PLACE, HENCE the sacrifice—$250 cash. Four rooms with bathroom complete. Light, city water, basement. Two large lots, all planted; greenhouse, garage, chicken houses. Fruit trees. Low taxes, and the full price is $1,800. Near school and high location. Furnished and unfurnished houses to rent.
G. E. DEAKIN
Phone 2264 734 Yates Street

SEAFRONT—WITH MAGNIFICENT VIEW of mountains and ocean shipping. A large 5-room stucco bungalow, containing large sitting-room with open fireplace, dining-room, 2 alcoves, 2 bedrooms, kitchen and bathroom, on ground floor; steirway to attic where one room is partly completed. Concrete basement, hot air furnace, garage. The grounds are well laid out in lawn, rockeries and garden, and there is about 130 feet of seafront. A buy we can recommend at the reduced price of $7500
294 MOSS ST.—FIVE-ROOM STUCCO bungalow. All just renovated and up-to-date. Hot air furnace. We are exclusive agents for this property, which can be seen over by appointment. Price and terms on application to this office.
A. W. JONES, LIMITED
1318 Broad St. (Est. 1888) Phone 198

AN OPPORTUNITY
TO OWN FOUR GOOD LARGE ROOMS, VERY WELL SITUATED CLOSE TO CARS, WITH LARGE GARDEN LOT. WAS $1,000 CASH. REDUCED TO $950 TODAY
$950
VICTORIA REALTY & BUILDING, LTD.
628 VIEW ST. PHONE 3036-9149

$11,000
Gentlemen's Modern Residence on Rockland Avenue
EXCEPTIONALLY WELL CONSTRUCTED and up-to-date. The accommodation consists of large hall with massive fireplace, library, fine drawing-room, breakfast room, washroom off back hall, kitchen and pass pantry. Upstairs 3 bedrooms, fine sleeping

COLLINGWOOD
Our New Subdivision on Esquimalt Harbor, Only Four Miles From Town—Waterfront Lots
GIRDWOOD & CO., LTD.
815 Broughton Street Pemberton Building Ground Floor

MONTHLY PAYMENTS
And $300 Cash Down
Why Rent?
$1,800—Douglas Street, five rooms.
$1,900—Blackwood Hill, four rooms.
$2,000—Store, five living-rooms, quarter acre.
$2,100—Six rooms; quarter acre; garage. Douglas Street.
$2,200—Six rooms, Dunedin Street. Large lot.
$2,300—Four rooms, Portage Inlet, waterfront. Snap.
$2,500—Five rooms; two lots, garage. Close to Tolmie School.
$2,500—Ten rooms, Foul Bay. See this one.
$2,500—Five rooms, near Queens Ave. Furnace.
$2,750—Four rooms, new stucco.
$3,500—Four rooms, new stucco. Near Fort Street.
Just phone your listings in.
ARTHUR E. HAYNES, LTD.
Fire and Auto Insurance, Collections, Loans
725 FORT STREET
Phones
Real Estate Dept. 315; Evenings 3744R

MT. TOLMIE
We offer a most attractive home, standing on ½-acre of garden and fruit trees. Highly situated, with a view of the mountains.
The house is a semi-bungalow in good condition, and fully modern, containing four bedrooms, the usual public rooms and offices, and sunroom. Hot air furnace. Price, $8,300.
We consider this worth investigating.
PEMBERTON & SON
625 Fort Street Phone 588

WATERFRONT HOME
Forty-four acres of rough land, cottage and outbuildings. Considerable frontage on picturesque Highland lake. Reduced for quick sale to $2,000.
A. S. BARTON
110 Pemberton Building Phone 2061

ANTIQUES
Art Furniture, Etc.
Bartholomew's
Largest Selection on Pacific Coast
1115-19 and 1052 Fort Street

MAYNARD & SONS
AUCTIONEERS
Auction Sale
TODAY, 1:30 P.M.
In our salerooms, 727-733 Pandora Avenue, of
Almost New Household Furniture, 3 Pianos Electric Radio, Electric Refrigerator, Etc.
Including 5-Tube Fada Console Elec. Radio complete, Willis Cabinet Grand Piano in first-class order, large Cabinet Grand Piano by M. Schulz & Co., Chicago, English Cottage Piano, almost new Singer Elec. Sewing Machine. This machine is the latest table design. Singer Cabinet Sewing Machine, almost new Singer Elec. Hemstitching Machine (cost $275), 3-Piece Chesterfield Suite uph. in tapestry, almost new Walnut Davonette Suite uph. in floral design velour, Standard Lamp, M.O. Card Table, Portable Gramophone and Records, Sanitary Couch, good Axminster and other Carpets, Fumed Oak, Golden Oak and Miss. Oak Dining Table with Chairs to match, Golden Oak and Fumed Oak Buffets, Sideboard, Sets of Books, Clock, Radio, Bicycles, Motor Bike, several good Simmons and other Beds, Springs and Mattresses, several good Dressers, Chiffoniers, Dressing Table and Bench, Chest of Drawers, Wardrobe, Baby Buggies, Reed and Rattan Armchairs, Blankets and Pillows, Pictures, Linoleum Squares, Couches, Tables, Chairs and Rockers, 5 very good Steel Ranges, Parlor Stoves, K. Tables and Chairs, lot of good Cooking Utensils, Crockery and Glassware, Elec. Fan, almost new Ice Refrigerator, Lawn Mowers, Garden Tools, Hose, Oil Stoves, Screen Doors, Bath, Wheelbarrow.
Large Ser-Vel Electric Refrigerator, Etc.
The above is from five well-furnished homes and in first-class condition, including several pieces which are almost new.
Also at 10:30 in our Stockyard usual Sale of Poultry, Goats, Rabbits, Vegetables, etc.
MAYNARD & SONS
Auctioneers Phone 837

There is too much competition in the game of getting something for nothing.

You Can Now Afford to Purchase a Brand New
WILSHIRE
I-ON-A-CO
BELT
If you suffer from Rheumatism, Neuritis, Sciatica, etc., use I-on-a-co and your suffering will soon be over.
ESTABLISHED 1903 Stewart Williams & Co. AUCTIONEERS PHONE 1324
Offices: 312 Sayward Bldg. 527 Yates St.
Phones: 1324 3404

Vancouver Island News

NEW CHURCH WILL SERVE TWO CAUSES

Building at Campbell River Will House Both United and Anglican Denominations

TO BE VESTED IN LATTER BODY

CAMPBELL RIVER, May 15.—The desire felt by many residents of Campbell River, during the past few years, to erect a church worthy of the community, culminated in a well attended meeting on Monday evening, May 12, and a resolution unanimously carried in favor of the project.

Rev. Alan Greene presided, and Mr. C. Fitzgerald was appointed secretary for the meeting. Mr. Greene explained at the outset how public sentiment had developed markedly of late in favor of such a move, and how he, as representing the Church of England, and Rev. George Knox, representing the United Church of Canada, had agreed happily upon a scheme acceptable to the churches concerned. The building of the church was to be undertaken by Mr. Greene and general committee, the property being vested in the Diocese of British Columbia, and being available for religious usages by both communions on the basis of arrangements mutually agreeable to the clergy concerned.

The site for the church is a seventy-five-foot lot immediately adjacent to the school, and is the gift of one of the earliest residents, Mr. Charles Thulin, who for many years has held the offer open for such a purpose.

A tentative design, the work of Archdeacon Laycock, of Victoria, was submitted; and save for a few criticisms and suggested alterations, was more or less accepted as the ultimate design of the church. It is designed to accommodate a congregation of eighty to one hundred people, and promises to be a very creditable addition to the community's public building.

The estimated cost of clearing the site and erecting the church was set at $3,000, and this is the objective towards which the community will work.

A building and finance committee was appointed, with Mr. Charles Thulin as chairman and Rev. Alan Greene as secretary-treasurer. The other members are Mr. S. Isaac, Mr. T. E. McCarthy, Mr. E. P. Painter, Mr. H. Pidcock, Mr. C. Rogers, Mr. J. Tucker and Mr. G. Tuddenham.

Mr. Knox, as one of the clergy, will act in an ex-officio capacity on this committee.

The committee will proceed at once with the raising of funds, and the plans for the erection of the church; and is to report to a public meeting within thirty days.

Boy Warden Congratulated

THIS photograph shows Mr. A. C. Stewart, inspector of public schools, congratulating Junior Fire Warden Cecil Dixon, of Port Alberni, upon his appointment to the position of junior fire warden of the Canadian Forestry Association for the Port Alberni School District. This ceremony took place recently during the visit of Inspector Stewart to the Port Alberni schools, which coincided with the visit of the Canadian Forestry Association's lecture car in charge of Mr. Douglas Abrahamson, to Port Alberni.

INEFFICIENCY CHARGED TO POLICE FORCE

Inspector Parsons Attends Meeting to Hear Accusations Against Provincial Officers

MILLIDGE CASE AMONG THOSE CITED

DUNCAN, May 15.—At the North Cowichan Council meeting Inspector Parsons was present to investigate a charge of inefficiency against the Provincial Police. He complained of the lack of fair play usually associated with this district, which was lacking on this occasion. The first shot was a press report in The Colonist, followed by a letter from the city clerk, which gave no particulars of the police shortcomings.

He was immediately in wordy warfare with Councillor Coates, who accused the police of "inactivity and incompetence." The bungling of the police in the Millidge case should have warned the inspector. The police had been asked to enforce the regulations regarding lamps on bicycles, but had done nothing. Breaches of motor regulations went unchecked. The inspector complained of "unsupported statements," and the reeve and Councillor Coates got into a hot argument. The reeve denied that the resolution regarding the police had passed unanimously. Councillor Price also said he was satisfied. "Police protection is 100 per cent in Chemainus," he said.

MANY COMPLAINTS

The inspector said Councillor Coates should reduce his charges to writing, but the councillor retorted that "other steps" could be taken if the council was not satisfied. He had received complaints from fifty ratepayers, he said. He had seen a constable park his car beside a hydrant on Saturday, and another had passed a stop sign at forty miles an hour. Things were different, he said, when Corporal Russell was in charge. He refused the inspector's request for written charges, but would supply a sufficient number of these after the meeting. "The policing of North Cowichan costs $1,400, and is not worth 1,400 cents," he said.

The reeve regretted that the councillor had not complained to him as head of the police commission. He had only received one complaint and that had been adjusted. He did not propose to permit further discussion, as it was out of order. The councillor must make a definite charge. The councillor said he had made a definite charge, "and I make one against you, too, Mr. Reeve."

INVESTIGATION PROMISED

The inspector said that the Millidge case and others complained of by Mr. Coates had occurred in Duncan, and had nothing to do with North Cowichan, but Mr. Coates said it was the same police force.

Councillors Paull and Buckmaster told of slackness on the part of the police and the inspector promised a thorough investigation.

EAST SOOKE INSTITUTE MEETS

EAST SOOKE, May 15. — The monthly meeting of the institute was held on Wednesday evening, when the speakers were Mr. Forman, who gave a very interesting account of how the Vancouver Milling Grain Company started and its rapid spread, and Mr. Vallie, who gave a demonstration of holding a post-mortem on young chickens, two having been provided for the occasion.

Mr. Vallie described several of the most usual diseases, their cure, and also urged that methods should be used to prevent the disease occurring. His remarks should be of much use to those raising poultry.

The secretary told the meeting of the arrangements made for the fancy dress dance to be held in the hall on Friday, May 30. Prizes will be given for the best costume, also for the best and cheapest costumes, the price to be stated; also for a balloon and spot dance, etc.

A standing vote of sympathy was passed to their first president, Mr. Donaldson, on the recent death of his mother. Messrs. Henderson and Little were among the audience. Refreshments closed the proceedings, after a hearty vote of thanks was moved to the speakers by Mr. P. Thornett.

IMPROVE AREA NEAR CITY HALL AT COURTENAY

COURTENAY, May 15.—A decided improvement is being made to the city's appearance in the vicinity of the city hall. The space between the civic centre and the fire hall has been first cleared of cedar poles, water pipes, and other material, then carefully dug. Black loam has also been hauled to the spot to increase fertility. Last week city officials, under the supervision of Mr. Charles Simms and Mr. Tom Stewart, both of the horticultural branch of the agricultural society, constructed a rockery with rocks very well selected for the purpose, and which will presently form a beautiful background to a charming oasis-like spot in the heart of Courtenay's business section. With experts such as Mr. Simms and Mr. Stewart there is every assurance that the appearance of this part of the city will be greatly enhanced.

SOMETHING TO BE THANKFUL FOR

The old gentleman was paying a visit to a distant relation. For the whole of the afternoon he had submitted to the attentions of his hostess's young son, but at last he began to grow tired of having his whiskers pulled and his toes trodden on.

"Madam," he said, as he was about to depart, "there is one thing about your charming young son which especially pleases me."

"And what is that?" asked the smiling mother.

"That he isn't a twin," responded the old gentleman.

SHOULD GAS BE ON SALE ON SUNDAYS?

Courtenay Board Discusses Question —Express Desire to Stock Lakes in Plateau With Fish

DREDGING OF RIVER SLOUGH

COURTENAY, May 14.—The inability to procure gasoline on Sundays by motorists here was pronounced to be a detriment to the town at a well-attended Board of Trade meeting Tuesday night. Although the garagemen and gas station operators were not in entire agreement on the subject, it was quite clear that the traveling public require this service. The present by-law prohibits such sale, but it was claimed that the regulations are not being adhered to.

A matter of international importance was introduced when a letter from the Cornwall, Ontario, Board of Trade, protesting against the canalization of the St. Lawrence River on the American side of the boundary line, was read. This resolution, which called for endorsement, was the cause of an interesting discussion, and was finally left in the hands of the transportation committee of the local board for report at the next meeting.

In connection with the Burns Road, which leads to the Dove Creek trail into the Forbidden Plateau, it was resolved to remind the Department of Public Works that this road badly needed attention.

Communications from Mr. A. W. Neill, M.P., informed the meeting that the local postoffice lobby would not be open on Sundays in future to allow box holders access to their mail, as this arrangement had not been found altogether satisfactory. Mr. Neill also wrote concerning the dredging of the Courtenay River slough, in response to an article he had read in a local paper intimating that the city thought it undesirable to construct a floating wharf at the head of the slough. Mr. Neill therefore wished to know if the work had not been carried out as per plan, and if the water was not now deeper than before the dredging. The transportation committee is to send an explanatory reply to Mr. Neill at Ottawa.

The matter of a further supply of trout eggs for the lakes in the Forbidden Plateau to continue the stocking of these lakes with desirable game fish was brought up, and a communication is to be addressed to Major Motherwell of the Fisheries Department in this connection.

SIDNEY TENNIS CLUB MEETS

Plans Are Made for Season's Engagements—To Rent Chalet Courts Temporarily

SIDNEY, May 15.—The annual meeting of the Sidney Tennis Club was held at the home of Mrs. G. E. McLean on Tuesday evening, and the election of officers for the ensuing year took place, with Mrs. McLean being appointed president, and Miss Dorothy Gilman, secretary.

It was decided that the Sidney Tennis Club should rent the Chalet Courts for Tuesday and Friday, until such time as the new North Saanich tennis courts be erected at the War Memorial Park.

It was moved, seconded and carried that the secretary write to the secretary of the North Saanich tennis court and offer $50 donation when required, provided the Sidney Tennis Club has the privilege of the courts for two nights a week as a club.

The meeting then adjourned and refreshments were served by the hostess. A hearty vote of thanks was extended to Mrs. McLean for the use of her home for the meeting.

The club is to start play on Friday evening, May 16, and anyone interested is invited to attend.

ESQUIMALT RURAL NURSING SERVICE

Reports on Health Day at Colwood Are Received by Committee

COLWOOD, May 15.—Satisfactory reports were perused at the recent executive meeting of the Esquimalt Rural Nursing Service, of the Child Health Day held on May 7.

The names of Mrs. L. A. O'Neil and Mrs. J. O'Neil were inadvertently omitted from the list of people who kindly assisted on Health Day. The committee extends its thanks to the Provincial Police.

The following report was presented by the nurse in charge: Schools visited, Albert Head, Langford Colwood, Happy Valley and Luxton; 152 school children inspected, 60 home school visits, 8 health talks given, 47 home visits, 62 child welfare visits, 6 visits to dentist office, 34 nursery visits, 44 telephone consultations, 8 roadside consultations, 4 minor accidents.

The monthly meeting of the Victoria Welsh Society will be held tonight in St. David's Hall, 1414 Douglas Street. A high-class programme has been prepared, which will include motion pictures by Mr. F. Williams. Admission will be by programme. Doors will open at 7:15 o'clock and the concert will start promptly at 8.

Uncle Grumpy: "Is that child really precocious?"

Family Friend: "Remarkably so; three years old and hasn't said a word!"

SOUND AUCTION and CONTRACT

by WILBUR C. WHITEHEAD
The World's Greatest Authority

A Tactical Bidding Error

North: ♠ 7 5 2 ♥ 10 5 2 ♦ K 5 ♣ 10 8 5 4 2

West: ♠ 8 6 ♥ J 9 7 4 ♦ J 10 9 6 3 ♣ J 7

East: ♠ K Q 9 4 ♥ K Q 8 6 3 ♦ Q 8 ♣ A K

South: ♠ A J 10 3 ♥ A ♦ A 7 4 2 ♣ Q 9 6 3

Auction and Contract Bidding

	1st Rd.	2nd Rd.	3rd Rd.
South	1 ♠	Pass	Pass
West	Pass	2 ♥	Pass
North	Pass	Pass	Pass
East	Double	3 ♥	

A tactical bidding error in the above deal, bid and played in a recent contract deal, is a good illustration of the tactical advantage frequently obtained by doubling informatively, instead of over-calling an adverse bid.

In the actual bidding of the above deal South bid one Spade, West and North passed, and East overcalled with two Hearts. This overcall lost East, who was advanced on score, a good opportunity to obtain the contract at three Hearts, all that he needed in order to score a game.

The result of this aver-call was that it gave South a cheap opportunity to double informatively to show partner (North), not only rebid strength, but such strength was more inside suits than in the suit initially named. So read, North responded with three Clubs instead of assisting South's initial Spade bid. The moment this bid was let in East lost his opportunity to obtain the contract at three Hearts, as while East over-called with three Hearts, South in turn over-called with four Clubs, a contract that North easily made due to East's opening of the King of Hearts. Had East opened with the King of Spades, four odd in Clubs could have been defeated, a matter, however, not of moment to East as the fifty points penalty to be so obtained was small compensation for the loss of game that was occasioned by his tactical bidding error.

Had East doubled South's one Spade he would have obtained a tactical advantage over South in the bidding, as South with no sound rebid either in the suit initially named or in any other suit must pass. South passing, West would respond with two Hearts. North passing, East would or should jump to three Hearts, a bid which would in all probability obtain the contract, as South, who happened to be vulnerable, would be more likely to risk the loss involved by an informative double than by an adverse bid of three.

SALIENT POINTS OF THE BIDDING

Auction and Contract: South opened the bidding with one Spade, West and North passing, East doubled, South passing, West responded with two Hearts, North passing, East jumped the bid to three Hearts, to shut out, if possible, any further adverse bidding. It may be noted that had East passed West's response of two Hearts, South would have risked a double of but two Hearts and thus have driven East and West out of a Heart contract of less than four, which latter bid could be defeated.

THE PLAY

North opened with the seven of Spades. The Dummy going down, West (Declarer) played the King from Dummy, South the Ace, and West the six. South then leads the Ace of Diamonds, followed by a small Diamond, which North wins with the King, and returns the five of Spades, which is won in Dummy with the Queen. West (Declarer) now leads the King of Hearts from Dummy, which South wins with the Ace, and leads the Jack of Spades, which West trumps with the nine of Hearts to provide as far as possible against an overruff by North, if holding but two Spades. The nine of Hearts holding, West leads the two rounds of Hearts to exhaust North's two remaining trumps, which concludes the play of the hand, making three odd.

NOTICE

Applications are invited, not later than Wednesday, May 21, for the position of assistant janitor, Lampson Street School. Salary, $90 per month. Duties to commence beginning of June. Esquimalt residents preferred. State qualifications to the Secretary, Esquimalt School Board, Lampson Street School, Esquimalt.

CITY OF LADYSMITH, B.C.

CITY ELECTRICIAN

Applications will be received by the undersigned up to 5 p.m. on Wednesday, the 21st instant, for the position of City Electrician. Applicants must possess a knowledge of and have experience in general electrical work, including power-house, pole line, meter reading and house wiring. Salary $135 per month.

Applicants to state date available for service.

C. G. CALLIN, C.M.C.

General Trend Of Bond Market Is Still Firm

NEW YORK, May 15.—The bond market pursued an uneventful course today, as the interest of traders turned to its many new offerings. The volume of new securities placed on the market since Monday has been the largest in several weeks.

The general tone was firm. The largest accumulations were in rail issues, and many of them turned upward fractionally. Telephone issues were off.

In the rails, the heaviest demand was for Erie improvement 5s, which held firm. Southern Pacific 4 1-2s held firm.

Utilities received little attention. North American Edison 5s, Pacific Gas and Electric 5s, and International Telephone 5s showed an upward tendency.

Kresje Brothers' convertible 6s, Chicago and Northwestern 4s and General Theatres 6s sold from 1-4 to 3-4 higher.

Foreign bonds were quiet. The buying of United States Governments was insignificant.

Four New Directors Will Be Appointed

VANCOUVER, B.C., May 15.—Four new directors, all from Western Canada, will be appointed to the board of the British Columbia Packers, Ltd., it was decided today at the first meeting of shareholders ever to be held in this city.

The new directors will fill four new places in the controlling board created by the shareholders. It was voted to increase the number of directors from six to ten.

The first meeting of the shareholders was held here in consequence of the recently-announced policy of Eastern financial backers of the company to conduct all business of the firm from the centre of operations—Vancouver.

METAL MARKET

LONDON, May 15. — Standard copper, spot, £55; futures, £54 17s 6d; electrolytic, spot, £60; futures, £61 10s.

Tin, spot, £146 15s; futures £148 2s 6d.

Lead, spot, and futures, £17 15s.

Zinc, spot, £15 7s 6d; futures £17 2s 6d.

AT NEW YORK

NEW YORK, May 15.—Copper steady, electrolytic, spot and futures, 13.

Iron, quiet; unchanged.

Tin, easy; spot and nearby 32.50; futures, 32.62.

Lead, steady; spot New York, 5.60; East St. Louis, 5.50.

Zinc, steady; East St. Louis, spot and futures, 4.65.

Antimony, 7.50.

NEW YORK SUGAR

NEW YORK, May 15.—Under offerings of nearby duty frees, raw sugar established another new low record today, with a sale confirmed of 14,000 bags of Philippines in port at 3.15 1-2. Cuban sugar, however, were held at 3.21.

There was nothing new in the refined situation, with refiners listing at 4.90, and second hands still available at around 4.67.

QUARTERLY DIVIDEND

NEW YORK, May 15.—Directors of the American Locomotive Company today declared a quarterly dividend of $1 on the common stock, placing the stock on a $4 annual basis, against $8 paid previously. The regular quarterly disbursement of $1.75 on the preferred also was declared. Both dividends are payable June 30 to stock of record June 13.

It happened at one of the exclusive midtown New York clubs. Several prominent men, all of whom had been hurt somewhat in the market crash, were discussing the probable drop in brokers' loans.

"I'll bet you there will be a drop of half a billion," said one man.

"What will you bet" asked another.

"I'll bet you $2," was the reply.

"No," said the other fellow, after some hesitation. "Last month $2 wasn't much, but this month it's a lot of money."

Work Begins on Parish Hall for Anglican Church

COURTENAY, May 15. — Excavations for the new Anglican parish hall are now well under way, and construction of the building has commenced. Mr. James Ledgerwood is in charge of the work.

CIRCUS PETITION WARMLY ARGUED

Lively Discussion Takes Place With Regard to Appearance of Circus at Duncan

DUNCAN, May 15.—A long and contentious meeting of the North Cowichan Council was held here today. The first matter dealt with was a petition from sixty business men of Duncan, protesting against the granting of a licence to a circus for a three-day stand in the immediate neighborhood of the city. Mr. Fox, on behalf of the petitioners opposed the circus, owing to depressed business conditions. He wanted to "save the citizens from themselves." Gambling went on in the sideshows and large sums of money were lost, he stated, yet punch boards were prohibited in Duncan and guessing contests by business men had been stopped by the police.

Councillor Coates said that other morals of some of the people required reforming as much as gambling. Councillor Paull was against the circus, but thought it was too late for the council to take action now. Gambling went on in the clubs, he said.

PROS AND CONS

The reeve submitted a written statement outlining his views. He had always been opposed to the circus, but they could not go back on an agreement now. The money had been paid in for the licence. In defence of the circus he said that many other things required regulating just as much. The circus company was Canadian, and kept the money in Canada. The picture house sent out $200 weekly, mostly to the United States. The merchants sent money out of the district for fruit and farm produce instead of patronizing local farmers. The gas companies charged three cents more for gasoline in Duncan than in more favored parts of the Island and he could see no difference between stock and bond gambling and that of the sideshows. The sideshows at the Fall Fair were just as bad and there was no protest. The Esquimalt police found no fault with the morals of the circus there. The petition opposed the licence on moral and financial grounds.

Mr. Bickford, representing the circus, said it was too late for them to cancel their dates here, otherwise they would. Their licence had been paid. The 150 people with the show had to eat and the restaurants and hotels benefited. Groceries and meats were bought locally. They paid $270 for haulage to one truck driver here last year. The Vancouver Council had been unanimous in permitting the show there and had passed a special by-law for their benefit.

Mr. K. F. Duncan for the delegation, said the city suffered through the circus, but North Cowichan got the money. The reeve replied that the council could not discriminate. He said Duncan did nothing to help North Cowichan, and proceeded to support this statement with arguments. Mr. A. H. Peterson regretted the unfortunate feeling generated by the discussion. Many who signed the petition were residents of North Cowichan. A spirit of dissension was being created where harmony should prevail.

PETITION FILED

Mr. E. Evans said he got a good rental for the stand for three days. The circus bought much milk and other farm produce from him and other farmers. He said Duncan business men were selfish, and did nothing for the farmer. Mr. Fox resented this and said the business men were carrying the people who owe a lot of money and who spent it gambling. The discussion was at times quite hot. The council was unanimous in filing the petition.

CHILDREN'S PARTY IS HELD AT LANGFORD

LANGFORD, May 15.—Mrs. A. F. Bayles entertained at a delightful children's party in honor of her son, Rodney's birthday, on Wednesday afternoon.

The guests were motored to Ocean Beach Lagoon, where games, etc., were enjoyed, after which all returned to "Woodstock Farm" for a supper featured by a gaily-decorated birthday cake. Adult guests included Mr. and Mrs. Norman Brown.

COURTENAY BOARD NAMES ITS COMMITTEES

COURTENAY, May 15.—During a well attended regular meeting of the Courtenay-Comox Board of Trade on Tuesday night, with the new officers, Mr. Wallace McPhee, president, in the chair, and Mr. Charles Simms, secretary, a good deal of business was transacted.

Committees for 1930 were struck as under:

Finance—Messrs. J. N. McLeod, R. Morrison, J. H. Eakin, G. T. Corfield and J. Mitchell.

Public works — Messrs. G. R. Bates, E. L. McDonald, G. A. Kirk, G. B. Capes, J. Hemm and J. Hough.

Transportation — Messrs. B. Hughes, J. McPhee, L. B. Noel, C. Brown and Captain E. Lloyd.

Agriculture and horticulture — Messrs. F. Thomas, G. Edwards, R. U. Hurford, J. W. Stalker, C. F. Beall and G. Russell.

Industrial—Messrs. J. Inglis, T. Pearse, L. R. Kirby, P. L. Anderton and W. Robson.

Publicity—Messrs. W. Douglas, C. S. Wood, K. C. Wiles, W. Stubbs and G. P. Celer.

Entertainment and recreation — Messrs. A. B. Ball, W. Saunders, W. Booth, Dr. Moore, Messrs. P. McBryde, C. Bool and I. R. Hopkins.

Retail merchants — Messrs. W. Rickson, E. T. Searle, P. Booth, J. W. Lake and H. E. Wallis.

FESTIVAL IS WELL ATTENDED

High Commendation Given by Adjudicator of Vocal Competitions at Nanaimo

COMOX MALE CHOIR WINS CLOSE CONTEST

NANAIMO, May 15.—The Upper Island Musical Festival opened here yesterday, with large crowds in attendance.

The first part of the programme was confined to juvenile competitions of vocal solos and duets, pianoforte, violin and elocution. Mrs. Gertrude Huntly-Green is adjudicating the piano and violin competitions; Mr. Burton L. Kurth, solo and ensemble singing, and Major L. Bullock-Webster, elocution. Mrs. J. Rintoul was platform steward during the entire session.

In the pianoforte open, for silver medal donated by Joseph Lindsay, of Nanaimo, Eileen Brown, of Nanaimo, was awarded the highest marks, 168; June O. Richards, of Wellington, and Myrtle Odgers, tied for second place with 167. Other competitors were: Constance Moore, Wellington, 157; Constance Cowman, 74; Phyllis R. Harrison, South Wellington, 81-84; Charles D. Forte, Nanaimo, 82-80.

The vocal duet competition for boys and girls under fifteen years, for silver medals donated by a Rotarian, were won by Betty Brankston and Vincent Spowart, with 80 marks. In making the presentation, Mr. Kurth said the blend and balance was effective.

The violin solo, under nineteen years, for silver medal donated by Mrs. Frank Morgan, was won by James Rutherford, of Nanaimo, with 85; Bennie Turner, Nanaimo, 83; Violet Forrester, Qualicum, 83; Edith Phillips, Nanaimo, 84; Donald Begg, Nanaimo, 83. The adjudicator complimented all the contestants in this class. She said she found it difficult to make the award, as the close marks indicate.

NATIVE DAUGHTERS' MEDAL

Five competitors appeared for the vocal solo for girls and boys under eleven years, for the silver medal donated by the Native Daughters of British Columbia. Edmund McGlennen won with 82 marks, Betty Brankston, second, with 81; Jackie Brankston and Diana Mary Palmer, 80; Estell Brankston, 79. Mr. Kurth commented on the clear voice of the winner who, he said, would develop into a lovely soprano. He admired the charming simplicity of Mary Palmer's interpretation, and Betty Brankston's breathing and phrasing. As the tempo of all the singers slightly lagged, he lined them up on the platform and in chorus, under his guidance, they gave a spirited interpretation of the test piece, "The Linnet's Secret."

Miss Isabel Johnson's class, of Quennell School, won the Canadian Collieries' Challenge Shield, singing, "On the Banks of the Allen River" and "April Rain." In making the award, Mr. Kurth complimented the festival committee in its selection of songs, which had splendid contrast. The tone and shading of all choirs were good. They gave a fine exhibition of refined singing, he said. The winners were 85-89, total, 174; Miss Agnes Robertson's class, Quennell School, second, 82-83, total 165; Miss L. M. Campbell's class of the South Ward School, won the Parent-Teachers' Shield with 87 in "Action Song." Miss Daily's class did not appear.

Elocution under sixteen years, "Canada Forever" and "Wander Thirst," with six contestants, was won by Ian McGuckle, 90-89, total 197; James Clark, 86-84, total 170; Ed. Davis, 161; John Knight, 161; W. Muir, 161.

Major Bullock-Webster said there was a higher standard of excellence demonstrated this year in this class of competitions.

COMOX CHOIR WINS

Patrons of the festival had a rare treat at the evening session after the competing male voice choirs had interpreted the test pieces. Before giving his verdict, Mr. Burton L. Kurth, popular adjudicator of vocal and ensemble singing, combined Phillips Male Choir, of Nanaimo, and the Men's Musical Society Choir from Comox, and under his direction they gave lovely interpretations of the test pieces. Deafening applause expressed the audience's appreciation. In commenting on the choirs Mr. Kurth said they were three fine choirs, showing excellent organization in each instance. Comox Choir, Mr. C. W. Sillance, director, won with 169; St. Andrew's United Choir, Andrew Dunsmore, director, was second with 168, and Phillips Male Choir, D. W. Phillips, director, third with 166.

In the soprano open, Mr. Kurth commented in glowing terms on the quality of the voices of all the contestants. Rarely has he met so many beautiful voices in larger festivals in the soprano class, he said. Miss Dorothy Trawford won the gold medal donated by Nanaimo Young Ladies' Club, with 85; Miss Nancy Brankston and Miss Margaret Emde, Port Alberni, tied with 84; Miss Agnes Robertson, 82; Miss Amy Yarrow, Sandwick, 80.

Miss Laura Johnston, a lone contestant, was presented with the Rotarians' Medal for elocution, receiving 193 marks out of 200 for charming interpretations of "The Pilot of the Plains" and "Portia's Appeal to Shylock."

PLANTA MEDAL

Jack Dudley, with 83, won the A. E. Planta gold medal on the open tenor. There were four competitors in this class and good voices and fine singing. The winners gave an artistic interpretation of the test pieces "The Flower of Finae." Other marks were as follows: Thomas Pickup, Nanaimo, 81; William Gray, Chemainus, 79.

Pianoforte duet under sixteen was won by Myrtle Odgers and Sadie Colclough, with 83; Zoie Doran and Phyllis Harrison, 82; Margaret Gold and Bessie Humphrey, 81.

James Lafek won the elocution under thirteen years with 192; Stewart Bownes, 177; Nick Venber, 173; James Dawe, 173.

THAT CERTAIN PARTY

The Bully?

By Jack Wilhelm

POLLY AND HER PALS

Face Value

By Cliff Sterrett

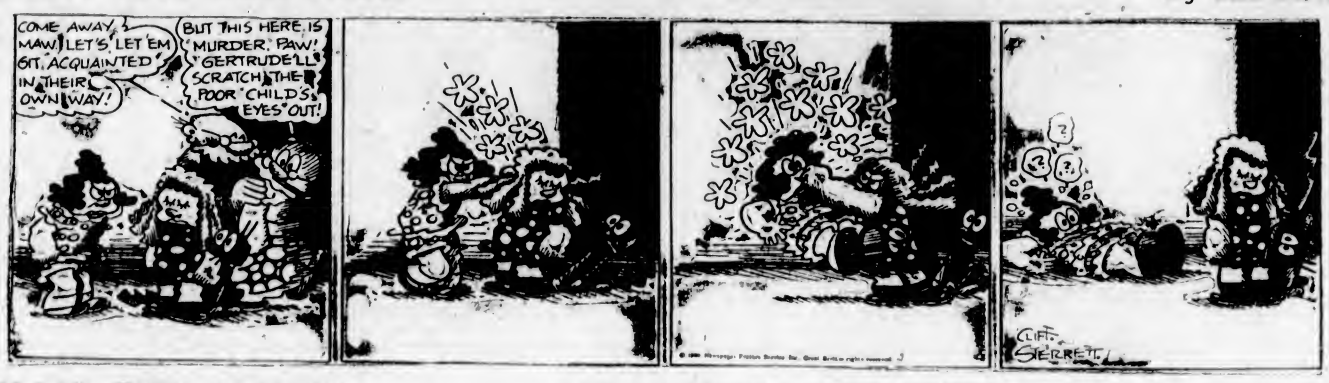

TILLIE THE TOILER

Enough to Make Mac "Hopping" Mad

By Westover

S'MATTER POP

Smoke Came Out of Pop's Ear

By C. M. Payne

DIXIE DUGAN

Think of Such Talk to Dixie!

By J. P. McEvoy and J. H. Striebel

SKIPPY

For No Reason at All

By Percy L. Crosby

KRAZY KAT

JUST LIKE A WOMAN

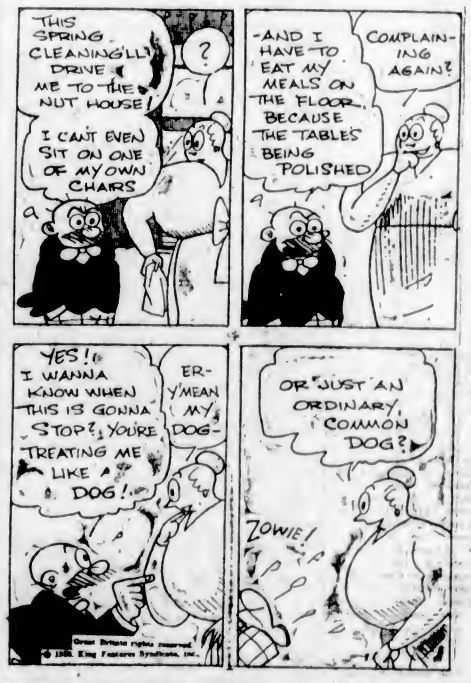

EMBARRASSING MOMENTS

A young officer at the front wrote home to his father:

"Dear Father: Kindly send me £50 at once; I lost another leg in a stiff engagement, and am in the hospital without means."

The answer was:

"My Dear Son: As this is the fourth leg you have lost (according to your letters), you ought to be accustomed to it by this time. Try and wobble along on any other you may have left."

If you feel that you are too big for the job you now hold, don't you whittle yourself down to fit the job. Enlarge the job.

COLONIST DAILY COMIC FEATURE

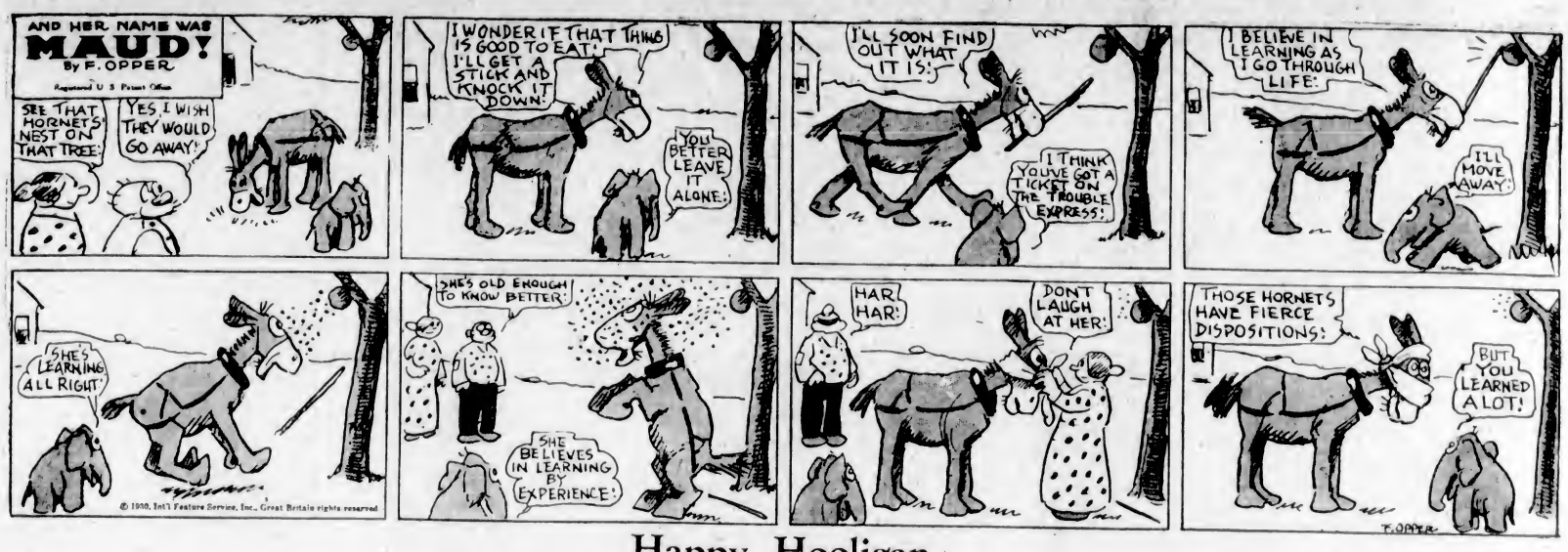

Happy Hooligan

Registered U. S. Patent Office

MARINE and TRANSPORTATION

C. N. FINANCE "PRIZE JOKE" SAYS LEADER

Sir Henry Thornton Tells Parliamentary Committee of Banker's Opinion of Railway

HE HAS NO DESIRE TO GIVE CRITICISM

(Canadian Press)

OTTAWA, Ont., May 15.—Present financial structure of the Canadian National Railways is described by bankers as "the prize joke of the financial world," declared Sir Henry Thornton, president of the C.N.R., to the special parliamentary committee on railways and shipping here today. Sir Henry's remark came in reply to an observation made by Col. George Geary (Conservative, Toronto South), to the effect that with the present financial set-up, the railways would never be able to make a proper showing.

The term "prize joke," continued Sir Henry, was about as short a description as could be secured. He, himself, had no desire to indulge in criticism, but the present situation was due to the exigency of the manner in which the properties had to be taken over by the Government as the Government found them. They simply grew into that state. There was no single co-ordinating system of financing or determination of profits to unravel all the records and arrive at the financial operations of the whole system in years gone by, and to catalogue these records in order to ascertain everything involved was a tremendous work.

The C.N.R. would never be able to manifest the showing it was actually making until it was put on a sound financial basis, which any financial enterprise possesses under similar circumstances.

STEWART HOTEL

On Geary Street, just off Union Square, close to best stores, cafes theatres. Good accommodations at moderate rates. Best known meals in United States. Breakfast 50c, 60c, 75c; Lunch 50c (Sundays 75c); Dinner $1 (Sundays $1.25). Municipal car passes door. Stewart Bus meets trains and steamers.

SAN FRANCISCO

LOW FIRST CLASS FARES To California

Go South on one of the Admiral Line vessels—"Sunalina Special"—to California. New low fares make this popular service even more attractive.

Victoria Sailings:
SS. RUTH ALEXANDER
or
SS. EMMA ALEXANDER
Every Sunday at 8 A.M.

Ticket Office:
909 Government Street
Phone 48

PACIFIC S.S.CO.

To Europe by Cunard

From MONTREAL and QUEBEC
To Plymouth, Havre and London
AURANIA .....May 23 June 20 July 18
ASCANIA .....May 30 June 29 July 25
ALAUNIA .....June 6 July 4 Aug. 1
AUSONIA .....June 13 July 11 Aug. 8

To Glasgow, Belfast and Liverpool
ANDANIA .....May 23 June 20 July 18
*ATHENIA .....May 29 June 27 July 25
ANTONIA .....†June 5 July 4 Aug. 1
*LETITIA .....June 13 July 11 Aug. 8
†Calls at Reykjavik
*Calls at Belfast and Liverpool first

From NEW YORK and BOSTON*
To Cherbourg and Southampton
*MAURETANIA May 21 June 11 June 28
AQUITANIA ....May 28 June 18 July 5
BERENGARIA ....June 3 June 23 July 15
†Calls at Plymouth

May 22 †CARMANIA to Ply., Havre, London
May 24 SAMARIA ... to Belfast, Liverpool
May 28 *LANCASTRIA to Ply., Cherbourg
May 30 CARINTHIA to Ply., Havre, London
May 31 *FRANCONIA to Cobh, Liverpool
June 4 CARONIA ..to Ply., Havre, London
June 7 LACONIA .....to Cobh, Liverpool
June 13 TUSCANIA to Ply., Havre, London
*Calls at Boston †Calls at Cobh
‡Calls at Helsingfors

Anchor Line
From NEW YORK
To Londonderry and Glasgow
CALIFORNIA...**May 24 July 2 *Aug. 2
CALEDONIA ....May 31 *June 28 July 26
CAMERONIA ....*June 7 July 10 *Aug. 9
TRANSYLVANIA June 21 *July 22 *Aug. 23
*Calls at Boston. †To Belfast and Glasgow
‡Calls at Halifax

Anchor-Donaldson
From MONTREAL and QUEBEC
To Belfast, Liverpool and Glasgow
*ANDANIA .....May 23 June 20 July 18
ATHENIA .....May 30 June 27 July 25
*ANTONIA .....*June 5 July 4 Aug. 1
LETITIA .....June 13 July 11 Aug. 8
†Calls at Glasgow first. *Calls at Reykjavik

All Information, Booklets, Etc., from
622 W. Hastings St., Vancouver
Phone Sey. 2555
or Any Steamship Agent

UNION STEAMSHIPS, LTD.
To All B.C. Coast Points
Prince Rupert, Stewart, Anyox, Etc. New Steamers
GEO. McGREGOR, Agent
1 Belmont Bldg. Phone 1925

MILL BAY FERRY

Ferry Leaves Brentwood		Ferry Leaves Mill Bay
8:15 A.M.	DAILY EXCLUDING SUNDAYS	9:00 A.M.
9:30 A.M.		10:15 A.M.
11:00 A.M.		11:45 A.M.
12:15 P.M.		1:00 P.M.
3:00 P.M.		3:45 P.M.
3:30 P.M.		4:15 P.M.
6:00 P.M.		6:45 P.M.

NAVAL PARLEY WORK PRAISED

PREMIER RAMSAY MacDONALD REFERS TO RECENT LONDON CONFERENCE

Says Great Britain Will Never Get Security From Three-Power Pact

LONDON, May 14—Premier Ramsay MacDonald today told the House of Commons that the work of the recent naval conference was not yet finished, but that it was continuing, encouraging him to entertain hopes that future conversations would be successful.

In this he referred to the efforts now going on between France and Italy for a naval agreement. Although only three powers have agreed to reduction, he said, the story was not finished. The Premier said that Great Britain would never get security by the three-power agreement alone. He went on to deny that British cruiser reduction was due to pressure from the United States. Before the United States gave any views at all, he declared, the British Government was having this subject investigated by experts. Stopping competition in building, the Premier asserted, was a great accomplishment and was worth great sacrifice.

Concluding, Mr. MacDonald said the task had been gigantic and that the conference had done some very good and essential preparatory work.

Air Minister Will Not Be on Airship

QUEBEC, Que., May 16.—Lord Thomson, British Minister of Air, owing to press of governmental business at home, will be unable to come to Canada on the British airship R-100 on its forthcoming flight from England to Canada. Word to this effect was received here today by Hon. Frank Carrel, member of the Legislative Council.

Inbound from the Orient, the American Mail liner President Cleveland is expected at William Head, for Victoria, at 5 o'clock this afternoon, according to Mr. William M. Allan. She carries forty-five local passengers and 300 tons of cargo. Outbound for the Orient, Ss. President Grant will dock at Rithet piers at 4 o'clock Saturday afternoon.

CANADIAN PACIFIC
CANADA'S GREATEST STEAMSHIPS
Empress of Britain 49,000 tons 19 c | Empress of Japan 26,000 tons 19 c

FROM MONTREAL
To Havre-London-Antwerp
May 22 .....Montrose
To Belfast-Glasgow
*May 23 .....Duchess of Atholl
*May 28, June 21 .....Minnedosa
*June 5 .....Duchess of Bedford
*June 11 .....Melita
*June 27 .....Duchess of Richmond
*Calling at Liverpool
†Not calling at Belfast
To Cherbourg-Southampton-Hamburg
May 29, June 26.....Montclare

FROM QUEBEC
To Cherbourg-Southampton
May 31, June 11 .....Empress of Australia
May 28, June 18 .....Empress of Scotland
June 4, June 25.....Empress of France
June 24 .....Empress of Japan

FROM VANCOUVER
To Hawaii-Japan-China-Philippines
May 29, July 24.....Empress of Asia
*June 13, *Aug. 7...Empress of Canada
June 28, Aug. 21.....Empress of Russia
*Including call to Honolulu

Apply to Agents Everywhere, or
J. J. FORSTER
Steamship General Passenger Agent
C.P.R. Station, Vancouver
L. D. CHETHAM
1102 Government Street, Victoria, B.C.

Change of Time
Effective Saturday May 17, 1930
Victoria to Vancouver—1:45 p.m. and midnight daily.
Victoria to Seattle—3:45 p.m. daily.
Canadian Pacific

Princess Victoria Ready for Ferry Run

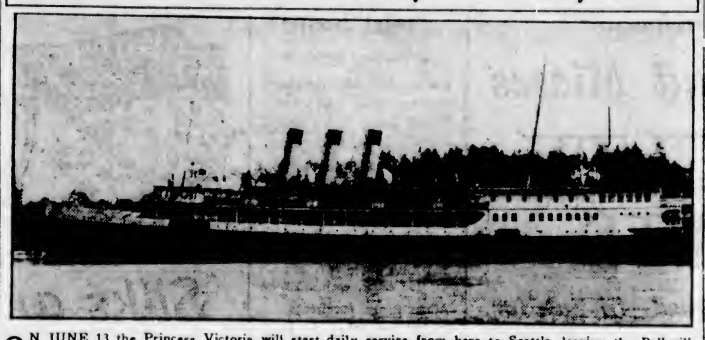

ON JUNE 13 the Princess Victoria will start daily service from here to Seattle, leaving the Belleville Street docks at 1 o'clock each morning. She has been completely refurnished, redecorated, widened eight and one-half feet on each side and provided with space for seventy automobiles. On her upper deck she now has a comfortable sitting room with a promenade nine feet wide at the centre. The dining-room has been done in blue with a frieze of ships in sail, offset by round tables and lights in the form of candles and blue and white squared linoleum. On the boat deck there is a lunch room with glass top tables and comfortable wicker furniture, adjoining a maple floor for dancing. Upholstered seats are placed along the sides. Yarrows carried out practically all the hull work while the ship was afloat at their outfitting wharf.

Ocean and Coastwise Movements

Vessel Movements

SEATTLE, May 15. — Arrived: Steelworker, Diamond Cement, Tacoma; Kewanee, Avon; China Arrow, Lebre, Los Angeles; San Diego, San Francisco; Arizona Maru, Vancouver; Manhattan Island, New Orleans. Sailed: Alamar, Philadelphia, Latina, Oduna, International, Alaska; Chilean, Dorothy Luckenbach, Boston; Lubrafol, San Francisco; Jane Nattleton, Isom, La Brea, Los Angeles, Golden West, Sydney; Drechtdyk, Rotterdam; Cricket, Admiral Moser, Puget Sound ports.

TACOMA, May 15.—Arrived: Diamond Cement, View Cove, Alaska; Jane Nattleton, Los Angeles; Steelworker, Baltimore; Golden West, Wellington, N.Z.; Drechtdyk, Rotterdam. Sailed: Alaska Standard, Kwachfan; Arizona Maru, Kobe; Vancouver City, Yokohama; Diamond Cement, View Cove; Kafarli, Osaka; Atlantic Maru, Dairen; Ann Nettleton, Olympia; Steelworker, Olympia; Golden West, Wellington.

PORTLAND, Ore., May 15.—Arrived: Saalwaw, San Francisco; Ma. Tong King, Copenhagen; Knoxville City, Tacoma; Minnesotan, Boston; Henry D. Whiton, Galveston; Edna Christensen, San Francisco; M. Brimsmar, Aberdeen; W. S. Miller, Los Angeles. Sailed: San Marcos, New York; Ma. Pacific Pioneer, Glasgow; Montreal Maru, Taku Bar; Ma. Admiral Peary, San Francisco; Charles L. Wheeler, Jr., San Francisco; San Pedro, Los Angeles.

SAN FRANCISCO, May 15.—Arrived: Point Reyes, San Pedro; Wallingford, Portland; Texada, Powell River; Sagadahoc, Baltimore. Sailed: Texada, San Pedro; Wallingford, Portland; Point Reyes, New Orleans.

ARRIVED

NEW YORK, May 15.—Mayebashi Maru, San Francisco.

DUBLIN, May 14.—Rio Diamante, Portland.

BALBOA, May 14.—Santa Maria, Valparaiso, San Pedro.

SYDNEY, May 14.—Nordhval, Grey's Harbor.

HAVRE, May 13.—Washington, San Francisco.

NEW YORK, May 15.—Amiahua, San Pedro.

BOSTON, May 15. — Harvester, San Pedro.

PHILADELPHIA, May 15. — Hamburg Maru, San Pedro.

YOKOHAMA, May 14. — Cuba Maru, Portland; Nicolina Maersk, San Pedro.

SAILED

BALTIMORE, May 15.—Hegira, Vancouver; Nelson Traveler, San Pedro.

SHANGHAI, May 15.—Teiyo Maru, San Francisco.

YOKOHAMA, May 14.—Norfolk Maru, San Pedro.

ANTWERP, May 13.—Laurits Svensen, San Francisco.

PANAMA CANAL, May 14 — Passed, bound West: Invincible, Galveston for San Pedro; Susan V. Luckenbach, New York for San Francisco; Storstad, New York for Pacific ports.

Weather Report

ESTEVAN—Part cloudy; light, northwest. 29.94; 53; smooth.

PACHENA—Overcast; calm? 30.02; 53; smooth.

CARMANAH—Cloudy; light, south; 30.00; smooth.

CAPE BEALE—Overcast; light, southwest. 29.90; smooth.

Wireless Report

PRESIDENT CLEVELAND—Yokohama for Victoria, 275 miles off Victoria.

LOS ANGELES—San Francisco for Vancouver, passed Umatilla lightship at 8:35 p.m.

EMPRESS OF ASIA—Yokohama for Victoria, 537 miles off Victoria.

PRINCESS JOAN—Bound Victoria, 180 miles off.

RADIO MARU—Vancouver for Yokohama, 90 miles off Estevan.

CAPE SCOTT—Nootka for Vancouver, 322 miles off Vancouver.

Shipping Calendar

TO ARRIVE

PRESIDENT CLEVELAND—From Orient, May 16.
EMPRESS OF ASIA — From Orient, May 17.
GRACIA—From England, May 18.
AFRICA MARU—From Orient, May 18.
AORANGI—From, Honolulu and Antipodes, May 23.
PACIFIC ENTERPRISE—From England, May 24.
HIKAWA MARU—From Orient, May 28 (first trip).
PRESIDENT PIERCE — From Orient, May 30.
EMPRESS OF CANADA—From Orient, May 30.

TO DEPART

MISHIMA MARU—For Orient, May 13
PRESIDENT GRANT — For Orient, May 15.
ARIZONA MARU — For Orient, May 18.
SIBERIA MARU—For Orient, May 28.
EMPRESS OF ASIA—For Honolulu and Orient, May 29.
PRESIDENT CLEVELAND—For Orient, May 31.

Transpacific Mails

CHINA AND JAPAN

MAY, 1930

PRESIDENT McKINLEY — Mails close May 3, 4 p.m. Due at Yokohama May 16; Shanghai, May 30; Honkong, May 31.
EMPRESS OF RUSSIA—Mails close May 8, 4 p.m. Due at Yokohama May 18; Shanghai, May 28; Honkong, May 29.
*LONDON MARU (via Vancouver)—Mails close May 8, 11:15 p.m. Due at Yokohama May 24.
**ALTHYBIUS (via Vancouver)—Mails close May 13, 1:15 p.m. Due at Yokohama May 28.
*MISHIMA MARU—Mails close May 13, 4 p.m. Due at Yokohama May 29.
PRESIDENT GRANT—Mails close May 15, 4 p.m. Due at Yokohama May 30; Shanghai, June 9; Honkong, June 8.
EMPRESS OF ASIA—Mails close May 29, 4 p.m. Due at Yokohama June 9; Shanghai, June 13; Honkong, June 14.
PRESIDENT CLEVELAND—Mails close May 31, 4 p.m. Due at Yokohama June 13; Shanghai, June 17; Honkong, June 20.
*Mails for Japan only.

AUSTRALIA AND NEW ZEALAND

TAHITI (via San Francisco)—Mails close May 11, 4 p.m. Due at Wellington June 2; Sydney, June 7.
*SIERRA (via San Francisco)—Mails close May 26, 4 p.m. Due at Sydney June 18.
AORANGI—Mails close May 29, 5 p.m. Due at Auckland June 18, Sydney, June 21.
*Mail for Australia only.

British Mails

SS. MELITA—Mails close May 11, 1:15 p.m.
SS. EMPRESS OF AUSTRALIA—Mails close May 15, 1:15 p.m.
SS. MAURETANIA (via New York)—Mails close May 15, 4 p.m.
SS. MONTROSE—Mails close May 16, 1:15 p.m.
SS. PARIS (via New York)—Mails close May 17, 4 p.m.
SS. DUCHESS OF ATHOLL—Mails close May 18, 1 p.m.
SS. LEVIATHAN (via New York)—Mails close May 19, 4 p.m.
SS. ALBERTIC—Mails close May 19, 1:00 p.m.
Mail intended for transmission via New York must be so marked.

Gulf Island Mail

(Effective May 11, 1930)

GALIANO, GANGES, SALT SPRING ISLAND, MAYNE, PENDER ISLAND, PORT WASHINGTON

Mails close at Victoria—Sunday, Wednesday, Friday, 11:15 p.m. Tuesday, 10 a.m.
Mails due at Victoria—Monday afternoon, Sunday, Wednesday, Thursday, 7:15 a.m.

BEAVER POINT, FULFORD HARBOR

Mails close at Victoria—Tuesday, 10 a.m. Wednesday, Friday, 11:15 p.m.
Mails due at Victoria—Sunday, Wednesday, Friday, 7:15 a.m.

SATURNA, SOUTH PENDER

Mails close at Victoria—Tuesday, 10 a.m. Wednesday, 11:15 p.m.
Mails due at Victoria — Wednesday, Friday, 7:15 a.m.

MUSGRAVE

Mails close at Victoria—Tuesday, 10 a.m.
Mails due at Victoria—Friday, 7:15 a.m.

NORTH GALIANO

Mails close at Victoria—Sunday, 11:15 p.m.
Mails due at Victoria — Wednesday, 7:15 a.m.

Honolulu Mails

Via San Francisco—May 7, 11, 13, 14, 18, 20, 21, 26; June 1, 3, 4, 8, 4 p.m.
MS. AORANGI—May 28, 5 p.m.
SS. EMPRESS OF CANADA—June 13, 4 p.m.

Queen Charlotte Mails

Regular dispatches are made every Monday, closing at the postoffice at 1 p.m.

Yukon and Atlin Mails

Close 1 p.m., May 8, 19, 29; June 7; via Vancouver.
Close 11:15 p.m., May 12, 26; June 2; via Seattle.
Close 1 p.m., May 31; June 4; via Seattle.

AN EXAGGERATED ACCOUNT

It was Tommy's first lesson in European history, and when he arrived home he was eager to tell his mother all about it.

"Just think of it, mother," said Tommy, recalling a passage in the history book, "those old Spanish hidalgos used to go three thousand miles on a galleon."

"Oh, yes, dear," broke in his mother; "but your father says you can't believe all you hear about those foreign cars!"

FRECKLES

Sun and Wind Bring Out Rusty-Brown Spots. How to Remove Easily

Even the woman with a tender skin need no longer dread the sun and winds. Though they cover her face with ugly freckles, she can safely fade them out in the privacy of her home with Othine.

After a few nights' use of this dainty white cream even the worst freckles have begun to disappear, while the lighter ones have vanished entirely. It's seldom that more than a jar of Othine is needed to clear the skin of the homely rusty-brown spots.

Be sure to ask at any drug or department store for Othine double strength. It's always sold with guarantee of money back if it does not fade out even the worst freckles and give you a lovely, milk-white complexion (Advt.)

ARMY AVIATOR LOST ON OCEAN

BOMBING PLANE IS FORCED DOWN ON ROUGH PACIFIC NEAR HAWAII

Three Other Machines Come to Grief in Attempting to Rescue Flyers

HONOLULU, May 15.—One man perished among the thirteen army and navy flyers whose planes were caught yesterday on the rough waves between the islands of Maui and Oahu. The twelve others were rescued. Staff-Sergeant Joe Becker, of Brooklyn, N.Y., was drowned.

The twelve men rescued by army and navy planes and by surface vessels were members of a navy bombing plane forced down yesterday upon the ocean between the island of Maui and Hawaii and of two army amphibian planes and one navy seaplane which flew to their aid.

The Ss. Pelican picked up Lieutenants U. G. Jones and Walter Myers from their helpless amphibian army plane, one of three aircraft which landed in the dangerous channel yesterday in an attempt to save the four flyers of a big army bomber which had been forced down.

The amphibian had drifted about forty miles from the spot where it landed and was found twenty miles southwest of the island of Kahoolawe. The crews of another army amphibian and of a navy seaplane containing four naval flyers and two of the ill-fated bomber's crew were picked up last night by the steamer Hawaii.

JOAN HERE TODAY

The new British Columbia Coast Service steamer Princess Joan was 180 miles off Victoria at 8 o'clock last evening on her maiden voyage from Govan, on the Clyde, and is expected at William Head quarantine station between 10 and 11 o'clock this morning. The Pacific Salvage Company's Ss. Salvage King will leave port at 10 o'clock, carrying B.C. Coast Service officials, customs and immigration officers and a number of local business men to meet the Joan.

Marine Notes

On her maiden voyage, Ss. Empress of Japan will leave Hongkong on August 7; Shanghai, August 10; Kobe, August 12; Yokohama, August 14, and will arrive here on August 22. Outbound, she will leave here on September 4.

The Victoria Tug Company's tug Strath, which, in command of Capt. D. B. Macpherson, rescued the crew of the burning tug Dorothy near Seattle on Wednesday, is expected in port on Saturday.

In a Scottish household the maidservant had a young man who called frequently. One evening there was an outburst of hilarity from the kitchen, and the mistress paid a visit to that quarter with a view to delivering a mild reproach.

"I see," she said to the maid, "you are fond of jocularity."

"Oh, no, ma'am," said the blushing girl, "you've got the wrong name. It's Jock MacPherson."

REVENUE FOR CUSTOMS LESS

Net Takings for April Show Decrease of $5,617,218 Compared to Same Month in 1929

AMOUNT COLLECTED IS $17,059,567.32

(Canadian Press)

OTTAWA, Ont., May 15.—The net customs and excise revenue for the month of April was $17,059,567.82, which was a decrease of $5,617,218 as compared with the corresponding month in 1929. The figures were made public today by the Department of National Revenue. The collections for income taxes totalled $7,669,308 last month, a decrease of $823,669 as compared with April of 1929.

Exports of Canadian produce last month were valued at $90,744,139, whereas in April, 1929, the total was $65,729.

The value of foreign produce reexported last month was $1,764,030 and the corresponding month a year ago it was $1,426,337. Canada's imports for consumption last month totalled $71,222,954, and for April, last year, it was $97,517,207.

Last month there were 3,428,406 bushels of wheat exported, whereas in April, a year ago, the total was 7,313,529 bushels. Other principal items of export, including wheat flour, fish, fur, meats, cheese, planks and board, wood pulp, newsprint, automobiles and parts and unmanufactured nickel all showed decreases as compared with the same month a year ago. Unmanufactured copper showed an increase.

Passenger Agent to Lecture in Evening

Mr. Charles E. Blaney, well-known here as traveling passenger agent for ocean services of the C.P.R., this evening at 8 o'clock, will give an illustrated talk at the Memorial Hall on a voyage around the world aboard Ss. Empress of Australia.

Liquor Treaty Is Proposed by Ottawa Senator

(Canadian Press)

OTTAWA, Ont., May 13.—Proposals for the anti-liquor-smuggling treaty between Canada and the United States may be presented to Parliament before prorogation, Senator N. A. Belcourt, Government leader, stated in the Senate this afternoon.

Draft treaties were now being carefully studied at the Canadian Legation in Washington and at the United States Legation in Ottawa, Senator Belcourt said, and substantial progress had been made. It was possible that sufficient advancement in the study of these draft treaties might be made to permit their submission for discussion by Parliament at an early date.

STEAMER SINKS SAILING CRAFT

SCHOONER AZUA RAMMED BY SS. CITY OF ATLANTA OFF NEW JERSEY

Captain and Seven Hands Taken Aboard Before Vessel Goes to Doom

NEW YORK, May 15. — The schooner Azua, bound for Bermuda with a cargo of coal, was rammed and sunk early today by the Savannah liner, City of Atlanta, forty-seven miles southwest of Barnegat Light, N.J., the Savannah Line was advised today by radio.

Capt. J. E. McLean, master and owner of the Azua, and all seven members of his crew were taken aboard the City of Atlanta, which proceeded to Savannah with her bow damaged above the water line.

The Azua was a four-master. The City of Atlanta sailed from New York yesterday with twenty-two passengers and a cargo of freight.

After the Osaka Shosen Kaisha liner Africa Maru leaves here for the Orient on June 3, there will be no further departures for some time of ships of this line to the Orient, according to Mr. Albert E. Shanks, of Rithet Consolidated, Ltd.

Before Work Started on Princess Vessel

ABOVE is Ss. Princess Victoria before Yarrows last Autumn started to rebuild her at a cost of approximately $250,000. Having been built at Newcastle by Swan and Hunter, the Victoria come here in 1903 as a 300-foot coastal craft, 40.5 feet in beam, 15.4 feet deep, 1,953 tons gross and 785 tons net.

MAY DISPOSE OF C.G.M.M. BOATS

Effect of Abandonment of Services on Canadian Trade Is Considered

OTTAWA, Ont., May 15.—The Government and the management of the Canadian Government Merchant Marine are at present discussing advisability of continuing or abandoning this department of the steamship business, Sir Henry Thornton, president of the C.G.M.M., told the special Parliamentary committee on railways and shipping here today.

The question of selling out the ships was a problem for the Government and was one that had to be faced. He agreed with Hon. H. H. Stevens (Conservative for Vancouver Centre), that consideration would have to be given to the effect of abandonment of Canadian trade and that all other associated matter would have to be reviewed before any decision could be reached.

The committee today passed the annual financial report of the Canadian National Railways, the Canadian Government Merchant Marine and the Canadian National Steamships (West Indies) Service.

Sir Henry reported that the South American route, the New Zealand, South African and intercoastal services were all profitable.

KOOTENAY BISHOP ABOARD AUSONIA

MONTREAL, Que., May 15.—Right Rev. Alex. Doull, D.D., Bishop of Kootenay, B.C., who is en route to the Lambeth Conference at London, sailed today on the Ausonia. Another passenger was Mr. Jack Guest, prominent Canadian oarsman, who will attempt to win the Diamond Sculls at Henley.

Tomorrow the Canadian Chamber of Commerce delegation to the Federated Chambers of Commerce of the British Empire will sail on the liner Duchess of York.

LIQUOR CARGO TAKEN ON SHIP

Tramp Steamer Ansterberg Captured Off Wisconsin With $600,000 Worth of Whiskey

ARMED CREW GIVES CUTTER NO TROUBLE

GREEN BAY, Wis., May 15.—The tramp steamer Ansterberg, with 5,000 cases of Canadian liquor aboard, valued at $600,000, was captured late yesterday by a crew of the Plum Island Coastguard Station as she attempted to run into Green Bay from Lake Michigan.

The crew of five men, armed with rifles, offered no resistance when the coastguardmen boarded the ship.

Captain M. A. Jackson, of the Plum Island Station, sighted the ship, which had been painted black, late yesterday afternoon. She was running at top speed.

A coastguard cutter gave chase and soon overhauled the tramp steamer as she was attempting to run the straits into Green Bay at the tip of the Door County peninsula.

The Ansterberg cleared Goderich, Ont., last Friday, destination unknown, and on Tuesday Lake Michigan Coastguard Station received word the ship was running rum into Lake Michigan ports. With the exception of one Toronto man, the entire crew is made up of Americans.

While the boat was lying in Goderich Harbor last week the Canadian, without divulging the landing place in the United States, said that on its previous trip it had taken four trucks two hours to unload the ship's cargo at an American port.

Child Drowned In Lake While With Companion

KELOWNA, May 15. — William Spenner, eight, of this city, was drowned in Okanagan Lake at Westbank ferry wharf last night. With a seven-year-old companion he tried to cross the lake in a canoe, but fell in at the wharf. The crew of the ferry, which docked shortly afterwards, recovered the body and applied artificial respiration, but without success.

Shipowner Observes Golden Wedding Day

Sir William Reardon Smith and Lady Smith today will celebrate their golden wedding day in England. Sir William is owner of the Reardon Smith Line and was a visitor to Victoria last September. He recently named one of his freighters Victoria City, in honor of the city and is represented here by King Brothers, shipping agents and customs brokers.

King Brothers expect Ss. San Vincente at Ogden Point docks on Monday to load 600,000 board feet of lumber for Atlantic Coast ports. She will be followed by the Rio Claro on Tuesday to take on 600,000 feet of lumber for Eastern Canada.

interesting Eastern Tours

A wide range of places to see, things to do! Great cities, quaint hamlets, Atlantic seashore resorts, museums, art galleries, famous stores and shops . . . and the old "home town," with relatives eager to see you.

Reduced Round Trip Fares from Victoria
(Effective May 22)

Minneapolis	$ 75.60	Niagara Falls	$124.92
St. Paul	75.60	Ottawa	139.50
Milwaukee	99.10	Montreal	134.10
Chicago	99.90	Washington, D.C.	145.86
Detroit	109.92	Philadelphia	149.32
Cleveland	112.88	New York	151.70
Toronto	118.00	Portland, Me.	151.90
Pittsburgh	124.06	Atlantic City	153.34
Buffalo	124.92	Boston	157.76

Corresponding reductions to other cities. Diverse routes beyond Chicago. Liberal stopovers. Return limit Oct. 31.

The New Olympian
First transcontinental roller-bearing train. Unrivaled riding ease via the Electrified Route. Amazingly supreme. Every travel luxury.

Full particulars on immigration and customs requirements. Through bookings arranged without bother to points outside of U. S. Baggage checked through in Bond without examination.

VICTORIA OFFICE
907 Government Street. Phone 78
A. F. Chapman, General Agent
F. P. Marshall, City Passenger Agent
Agents for Trans-Atlantic Steamship Lines.

The MILWAUKEE ROAD
AMERICA'S LONGEST ELECTRIFIED RAILROAD

EYE OF GODDESS CAUSES DISPUTE

Question Whether Artistic or Antique Involves Sum of $150,000

WASHINGTON, D.C., May 15.—Whether the seventy-eight-carat Nassak diamond, which once was the cyclopean eye of the Goddess Shiva in an Indian temple, is "artistic" or just an "antiquity" is to be decided by the United States Court of Customs and Patent Appeals. Attorneys argued the artistic qualities of the Nassak before the Customs and Patents Appeal Court, exhibiting the shallow triangular stone to the judges and apectators. A decision is not expected for some time.

When G. Mauboussin, of Paris, imported his diamond into the United States in 1927 he contended it came under a congresional tariff ruling which provided for the free entry of "artistic antiquities" more than 100 years old. The Nassak was admitted duty free. Then a New York firm intervened, claiming the diamond was not artistic and hence dutiable. Attorneys for the New York firm contended that the triangular gem was not cut to express the ideal of the lapidary and for that reason was not artistic.

The Nassak, part of the East India Company booty when the last Prince of Peischwa surrendered in 1818, had been the one eye of the worshipped statue of the Goddess Shiva, in a temple near Nassak, on the Upper Godavery River. It disappeared for a time and later became the property of the Duke of Westminster, who had it placed in the hilt of his sword. Mauboussin purchased it from the Duke of Westminster's family and imported it to the United States. The triangular gem is one of the largest to have been found in India. The great Mogul, weighing 279 carats cut, has been lost. The Cullinan diamond, however, found in the Transvaal of South Africa in 1905, was the largest, weighing 3,025 carats in the rough. It was cut into 105 stones, the largest 516 carats.

If the Nassak is held not to be "artistic," its importer must pay a 20 per cent duty on a value of more than $250,000.

WISHES TO SCENT NEW YORK STREETS

Head of Parisian Perfume Company Suggests Remedy to Counteract Bad Odors

NEW YORK, May 15.—M. George Klotz, head of a Parisian perfume company, complains about the bad odors encountered on the sidewalks of New York. He suggests a remedy for overcoming the noxious smells induced by motor car exhausts and smoke from factories and the like. The remedy, M. Klotz declares, is to perfume the streets.

The Klotz plan calls for transformation of street hydrants into gigantic atomizers, each of them equipped to spray some sweet and appropriate odor upon the pavement and in the air—when they are not vulgarly used to extinguish fires, of course. The greatest care would have to be exercised in the selection of the perfume for the various city districts. It would never do, for instance, to spray Park Avenue with musk. That would offend even the gold-braided doarmen of that region.

In the roaring forties there might be a basic alcoholic smell to the perfume—perhaps a dash of bitters and some grenadine for the sake of color. An infusion of brandy might do, especicily if the spraying were done after dinner-hour. Broadway suggests that something strong and rich be used, even to musk or ambergris. Something heady. On the lower East Side a trifle of onion juice would blend splendidly with the natural perfumes of the section. Mr. Klotz is quite serious in his suggestion. He says:

"Even the Greeks were aware of the psychological value of perfume. They scented their towns by releasing doves bathed in priceless odors, to scatter rain of sweetness.

"Much of the jar and jolt the nervous system endures through constant exposure to the city's noises could be overcome by the soothing influence of balmy perfumes, injected into the atmosphere from public fountains wafted in the air by the garments of women. Every European city has its characteristic and historic perfume, the sofe aroma of its public gardens.

"To counteract the injurious effects of such fumes and provide real recreation, the public square of the future may be equipped with fountains spraying perfumed waters scientifically compounded to destroy germs, soothe the nerves, purify the atmosphere and calm the spirit of man. Even now woman is scattering such balm in office buildings."

'SMELLIES' MAY BE NEXT AT THEATRE

HAMILTON, N.Y., May 15. — A strange, little-known twist in the perfumer's art now brings the adding of scent to sound in the movies a step nearer. This secret takes smells — even stinks — and without blowing them out of the room, transforms them in a twinkling into sweet perfumes.

The new air-conditioning of great movie houses supplies the machinery, so that the "smellies" are set to arrive almost any time. The possibilities are explained by Dr Donald A. Laird, director of the department of psychology of Colgate University, who says:

"How quickly can one scent replace another? There are two answers. If completely prepared perfumes are used for each effect, the change would depend largely on the mechanical ventilating system. This could be shortened by using volatile perfumes, which spread almost instantly.

"The second answer concerns perfumes scientifically concocted—by blending. If we want to change from new-mown hay scent in a pastoral scene to carnation in the following boudoir scene, we would not need to exhaust the hay scent. We would transform the hay into carnation by adding to the air aromatic chemicals, which in themselves would smell nothing like carnation, but blend with the older scents to bring out the clear carnation note."

A Great Special Sale of Women's Coats

Summer Fabrics in a Riot of Colors and Designs

A Special Purchase of

Women's and Misses' NOVELTY COATS

Plain and Fur Trimmed—On Sale for

$23.00 Each

Worth 50% More Than the Special Selling Price

A fine selection of Coats of Superior Grade Gabardine, Tricotine, Broadcloth and French Wool Materials, with real moleskin and broadtail trimming. A large choice of colorings, including navy and black. Styles for misses or matrons. Each **$23.00**

—Mantle Dept., 1st Floor

SLEEVELESS PULLOVERS

Pullovers with knit-to-fit band at base and with or without collars. In plain shades of yellow, almond, powder, mauve and white; also striped and jacquard patterns. Each **$2.95**

—Sweaters, 1st Floor

Toilet Soaps

Week-End Specials

An exceptional purchase of a variety of well known Toilet Soaps to be placed on sale at reduced prices.

"Dartring" Lanoline Soap
25c cakes at, each..... **15¢**
Or..... **2 for 25¢**

Jergen's Carbolic Soap
25c cakes at, each..... **15¢**

Colgate's Cashmere Bouquet and Lilac Soaps
15c cakes, each..... **10¢**

Albert Soaps, 50c Boxes of Three Cakes
Heliotrope, White Rose, Lily of the Valley, Venetian Violet, box..... **40¢**

Jergen's Sandalwood Soap
75c box of 3 cakes at, a box ..... **45¢**

Dominion Soap Co.
50c boxes of 3 cakes, Violet, Carnation, Rose, Heliotrope, a box..... **40¢**

Royal Vinolia Soap
75c box of 3 cakes..... **40¢**

Royal Vinolia Violet and Rose Soaps
$1.00 box of 3 cakes at, a box ..... **65¢**

Vinolia English Lavender Soap
50c box of 3 cakes at, a box ..... **40¢**

Vinolia Boracic and Cold Cream Bath Soaps
20c cakes..... **3 for 45¢**

Royal Crown Witch Hazel Soap
Box of 3 cakes..... **30¢**

—Toiletries Section, Main Floor

Silks and Wash Fabrics

For Summer Frocks

36-Inch Figured Silk Crepe. A new shipment at, a yard..... **$1.98**

36-Inch Figured Rayon Silk. Attractive designs on light or dark grounds. A yard ..... **69¢**

28-Inch Broches Rayon in white, fawn, Nile, lemon, pink, rose, mauve and grey. Makes a wonderful coat lining. A yard ..... **69¢**

36-Inch Fine Voiles in beautiful designs. A yard..... **29¢** to **98¢**

Plain Color Broadcloths, 36 inches wide. A yard..... **29¢, 59¢** and **98¢**

36-Inch Fast Color Prints in stripes and floral designs. A yard..... **39¢**

Printed Lawn in small designs or border effects. A yard..... **49¢** and **69¢**

36-Inch Peter Pan Prints in exclusive novelty designs. A yard..... **59¢**

Printed Pique in conventional patterns and floral effects. A yard..... **59¢**

Figured Suitings for new ensembles. 36 inches wide. A yard..... **39¢**

Ratines in plain colors or block designs. 36 inches. A yard..... **59¢** and **69¢**

English Tobralco in pretty color combinations. 36 inches wide. A yard, **65¢**

—Silks and Cotton Wash Goods, Main Floor

Tailored Overblouses Of Spun Silk

Plain Tailored Blouses with smart-fitting Robespierre or Bramley collars and tucked fronts. Finished with tailored bow at neck and plain hem at base. In white or sand. Each..... **$4.95**

—Blouses, 1st Floor

Women's Cotton Combinations

$1.25 and $1.39 Pair

Women's Combinations in fine knit rib cotton. Full fashioned, with built-up shoulder or short sleeves. Knee length. Sizes 36 to 46. A suit..... **$1.25**

Women's Combinations of better grade cotton, delightfully soft and absorbent. Opera style or with strap shoulder or short sleeves. Knee length. Sizes 36 to 44. A suit **$1.39**

—Knit Underwear, 1st Floor

Step-In Girdles $4.95

All-Elastic Step-In Girdles with the new raised waistline and long hip. Reinforced diaphragm and four hose supporters.

—Corsets, 1st Floor

Brassieres $1.75

Pink or White Radium Silk Brassieres in pocket style, with back fastening and inset of elastic.

—Corsets, 1st Floor

Genuine Hand-Woven Deauvilles

In France . . . on the Continent . . . the smart woman wears Deauville Sandals with all her Summer frocks.

See these newly-arrived styles. Genuine lightweight Deauvilles in all gay Summer shades and white. Built on American lasts in widths AAA to C.

The name Deauville Sandals on the soles is your assurance of the smartest woven leather sandals. We carry the genuine, imported Deauvilles, with trade mark on every pair.

$7.00, $8.00 and $9.00 Pair

—Women's Shoes, 1st Floor

Goods Stamped for Embroidery

Children's Pantie Dresses, stamped for embroidery. Floral prints. Sizes for 2, 3, 4 and 5 years..... **95¢**

Chesterfield Squares of oyster linen, stamped for embroidery. Cross-stitch designs. Each ..... **35¢**

Luncheon Cloths of oyster linen, stamped for embroidery. Each **$2.00**

Darning Bags of unbleached cotton. Stamped for embroidery. Each ..... **69¢**

—Art Needlework, 1st Floor

Advising You on the Making of Smart Clothes

BUTTERICK 3217

You'll find the Butterick representative, who will be here from May 16 to 19, inclusive, delightfully helpful and informative on the subject of dressmaking.

Ask for Miss Day, the Butterick representative, at the Pattern Department.

—1st Floor

Summer Wash Frocks

In Dainty Styles for Girls

Flowered Voile and Dimity Dresses with rolled organdie collars and bow. Dainty styles in shades of blue, green and peach. Sizes 8 to 14 years. Special at, each

$1.95

—Children's Wear, 1st Floor

Girls' Sweaters and Skirts

Smart for School

New Silk and All-Wool Coat Sweaters in plain and floral designs. Shades are blue, fawn, scarlet and navy. Sizes 8 to 14 years. Each..... **$2.95**

Silk and All-Wool Pullover Sweaters in plain and striped patterns. Shades are green, blue, pink, yellow and scarlet. Sizes 6 to 14 years. Each..... **$1.98**

Accordion-Pleated Skirts of French crepe, made with plain panel at back and band at waist. Two-tone effects in blue, green, brown, tan, navy and red. Sizes 12, 14 and 16 years. Each **$2.95**

—Children's Wear, 1st Floor

All Quiet on the Western Front

By Enrich Remarque

Now in the $1.00 Edition

—Books, Lower Main Floor

Smart Bedroom Slippers

Pretty velvet mules with large feather trimmings. In Copenhagen, rose, jade and black. A pair..... **$4.00**

—Women's Shoes, 1st Floor

Women's Hosiery

Fancy Hose of art silk plated on mercerized cotton. Wear resisting and of fine appearance. Neat-fitting ankles and semi-fashioned legs. Well reinforced and in fashionable shades. Sizes 8½ to 10. A pair. ..... **75¢**

Fancy Sports Hose, of wool and silk and wool, in two-tone diamond design. Full fashioned, with comfortable, widened hemmed tops. All shades. Sizes 8½ to 10. A pair **$1.95**

—Hosiery, Main Floor

Girls' Scarlet Blazers, $3.95

English Flannel Blazers in single-breasted style, with brass buttons and two pockets. In scarlet only. Sizes 8 to 14 years.

—Children's Wear, 1st Floor

Men's Fine Shirts

Summertime Shades

Broadcloth Shirts in plain blue, green, cream and white. Tooke and Arrow brands. Separate or attached collars. Each ..... **$1.95** and **$2.50**

Tookesheen Shirts have the appearance of silk but wear better. Plain blue, white and cream. Separate or attached collars. Three different sleeve lengths. Each..... **$4.50**

Woven Zephyr Shirts, white grounds with blue, mauve and brown stripes. Two separate starch collars. Three sleeve lengths. Each **$3.00**

Negligee Shirts of fine percale, silk stripe broadcloth and "Dickie" blue. Separate or attached collars. Each..... **$1.95**
Or **2** for..... **$3.75**

Forsyth's Bond Street Shirts, of superfine broadcloth. White. Collar attached or separate. Each **$3.50**

Forsyth "Soudana," the Old English Broadcloth Shirt. Made for men who desire a better shirt. All sizes. Each..... **$5.00**

—Men's Furnishings, Main Floor

Fine All-Wool Worsted and Wool Tweed SUITS

Newest Styles for Summer

$27.50

Suits that are exceptional values at this price. The tailoring is perfect in every detail, linings of a superior grade, the tweeds and worsteds of English wool.

All new shades and patterns for Summer, including novelty weaves and checks.
All sizes ***$27.50***

—Men's Clothing, Main Floor

DAVID SPENCER LIMITED

Store Hours: 9 A.M. to 6 P.M.; Wednesday, 1 P.M.; Saturday, 6 P.M.—Phone 7800